

KEY MAP



GENERAL NOTES

1. ALL DIMENSIONS ARE IN METRES UNLESS NOTED OTHERWISE.
2. ALL LEVELS ARE IN METRES RELATIVE TO ORDNANCE DATUM NEWLYN (MAOD) UNLESS NOTED OTHERWISE.
3. DO NOT SCALE FROM THIS DRAWING.
4. THIS PLAN IS PROVIDED IN ACCORDANCE WITH THE REQUIREMENTS OF THE FLOOD RISK MANAGEMENT (SCOTLAND) ACT 2009 SECTION 60 AND SCHEDULE 2 DOCUMENT (701909-JEC-S4-ZZZ-XXX-RE-C-0001)
5. THE FLOOD PROTECTION OPERATIONS DETAILED ON THIS PLAN ARE FULLY DESCRIBED IN THE ACCOMPANYING FLOOD PROTECTION SCHEME OPERATIONS DOCUMENT.
6. SUPPLEMENTARY INFORMATION IS INCLUDED IN THE ACCOMPANYING EIA REPORT.

LEGEND

- Alternate Work Sections
- Limit of land upon which entry is required for the purpose of carrying out the operations and execution of temporary works
- Existing building structure
- Existing watercourse
- Existing road or footpath

Rev.	Description	Date	Author	Checker	Reviewer	Approver
P01	FIRST ISSUE	11/01/2024	LK	EM	JB	KN



Project Title
MUSSELBURGH FLOOD PROTECTION SCHEME

Drawing Title
OUTLINE DESIGN OVERVIEW SHEET 1



Originator LK	Checker EM	Reviewer JB	Approver KN
-------------------------	----------------------	-----------------------	-----------------------

Suitability S3 - SUITABLE FOR REVIEW & COMMENT	Status S3	Revision P01
Drawing number 701909-JEC-S4-ZZZ-XXX-DR-Z-0101	Scale 1:2500	

PLAN
SCALE (A1) 1:2500
SCALE (A3) 1:5000

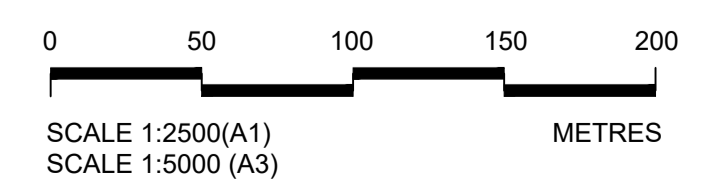

Reproduced by permission of Ordnance Survey on behalf of HMSO. © Crown copyright and database right 2022. All rights reserved. Ordnance Survey Licence number 100023381.

© Copyright (2022) CH2M HILL United Kingdom. The concepts and information contained in this document are the property of CH2M HILL United Kingdom. Use or copying of this document in whole or in part without the written permission of CH2M HILL United Kingdom constitutes an infringement of copyright. Limitations: This drawing has been prepared on behalf of, and for the exclusive use of CH2M HILL United Kingdom's Client, and is subject to, and issued in accordance with, the provision of the contract between CH2M HILL United Kingdom and the Client. CH2M HILL United Kingdom accepts no liability or responsibility whatsoever for, or in respect of, any user of, or reliance upon, this drawing by any third party.

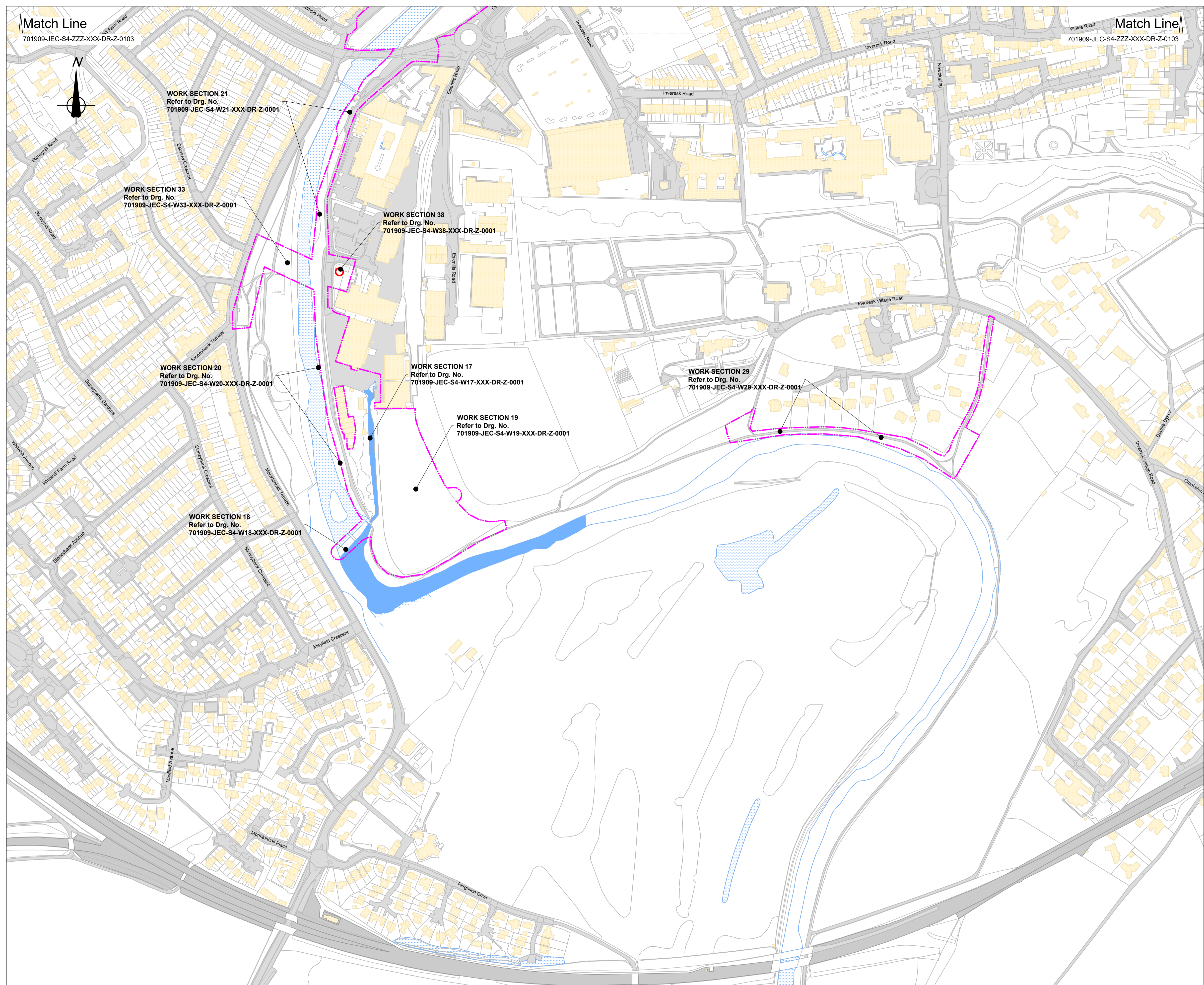

Match Line
701909-JEC-S4-ZZZ-XXX-DR-Z-0103

Match Line
701909-JEC-S4-ZZZ-XXX-DR-Z-0103

WORK SECTION 21
Refer to Drg. No.
701909-JEC-S4-W21-XXX-DR-Z-0001

WORK SECTION 33
Refer to Drg. No.
701909-JEC-S4-W33-XXX-DR-Z-0001

WORK SECTION 38
Refer to Drg. No.
701909-JEC-S4-W38-XXX-DR-Z-0001

WORK SECTION 20
Refer to Drg. No.
701909-JEC-S4-W20-XXX-DR-Z-0001

WORK SECTION 17
Refer to Drg. No.
701909-JEC-S4-W17-XXX-DR-Z-0001

WORK SECTION 29
Refer to Drg. No.
701909-JEC-S4-W29-XXX-DR-Z-0001

WORK SECTION 19
Refer to Drg. No.
701909-JEC-S4-W19-XXX-DR-Z-0001

WORK SECTION 18
Refer to Drg. No.
701909-JEC-S4-W18-XXX-DR-Z-0001

PLAN
SCALE (A1) 1:2500
SCALE (A3) 1:5000

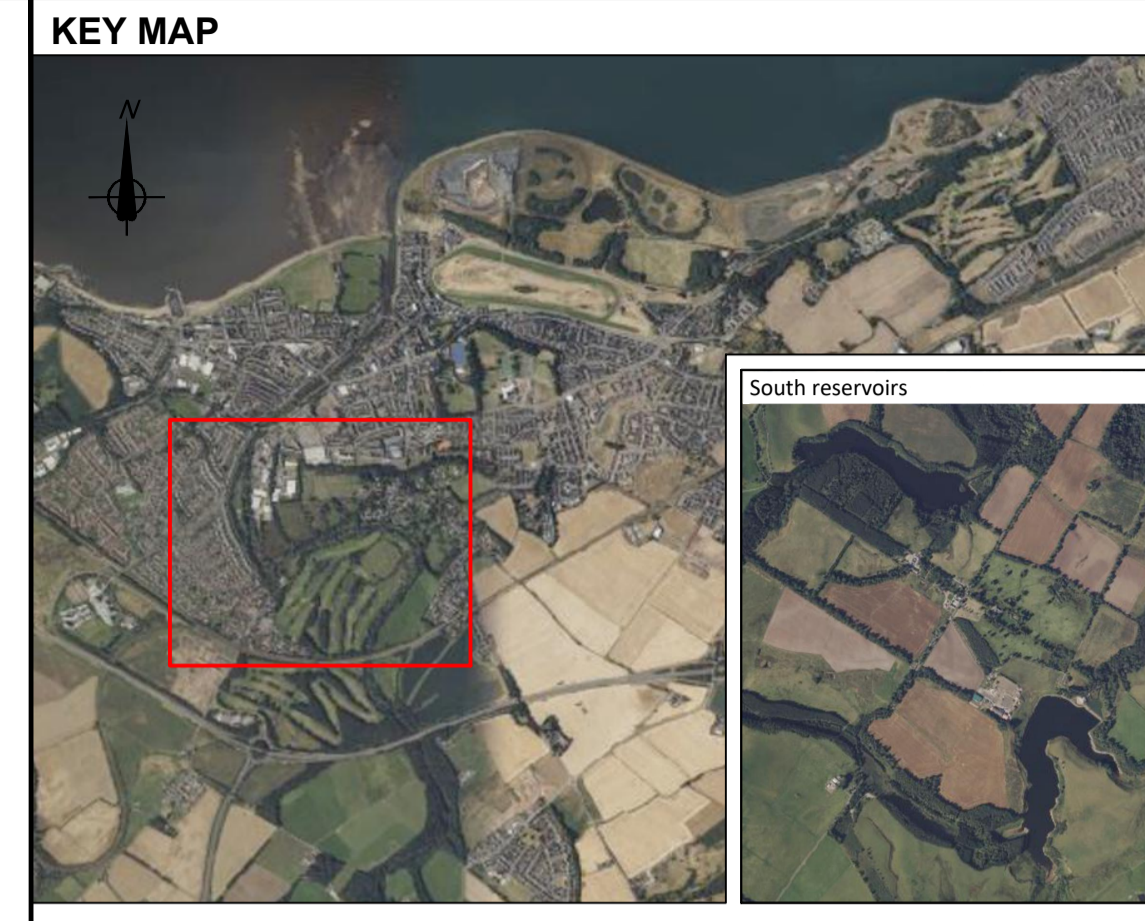
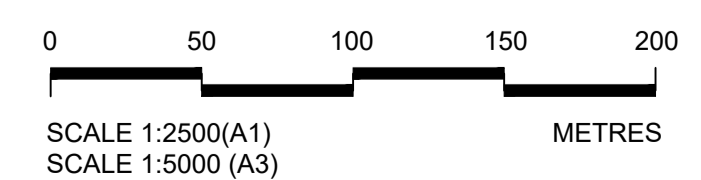

- GENERAL NOTES**
1. ALL DIMENSIONS ARE IN METRES UNLESS NOTED OTHERWISE.
 2. ALL LEVELS ARE IN METRES RELATIVE TO ORDNANCE DATUM NEWLYN (MAOD) UNLESS NOTED OTHERWISE.
 3. DO NOT SCALE FROM THIS DRAWING.
 4. THIS PLAN IS PROVIDED IN ACCORDANCE WITH THE REQUIREMENTS OF THE FLOOD RISK MANAGEMENT (SCOTLAND) ACT 2009 SECTION 60 AND SCHEDULE 2 DOCUMENT (701909-JEC-S4-ZZZ-XXX-RE-C-0001)
 5. THE FLOOD PROTECTION OPERATIONS DETAILED ON THIS PLAN ARE FULLY DESCRIBED IN THE ACCOMPANYING FLOOD PROTECTION SCHEME OPERATIONS DOCUMENT.
 6. SUPPLEMENTARY INFORMATION IS INCLUDED IN THE ACCOMPANYING EIA REPORT.

LEGEND

Alternate Work Sections	
Limit of land upon which entry is required for the purpose of carrying out the operations and execution of temporary works	
Existing building structure	
Existing watercourse	
Existing road or footpath	

P01	FIRST ISSUE	11/01/2024	LK	EM	JB	KN
Rev.	Description	Date	Author	Checker	Reviewer	Approver
Document Control						



Project Title
MUSSELBURGH FLOOD PROTECTION SCHEME

Drawing Title
OUTLINE DESIGN OVERVIEW SHEET 2



Originator LK	Checker EM	Reviewer JB	Approver KN
Suitability S3 - SUITABLE FOR REVIEW & COMMENT			Status S3
Drawing number 701909-JEC-S4-ZZZ-XXX-DR-Z-0102			Revision P01
Scale 1:2500			

Reproduced by permission of Ordnance Survey on behalf of HMSO.
© Crown copyright and database right 2022. All rights reserved.
Ordnance Survey Licence number 100023381.

© Copyright (2022) CH2M HILL United Kingdom. The concepts and information contained in this document are the property of CH2M HILL United Kingdom. Use or copying of this document in whole or in part without the written permission of CH2M HILL United Kingdom constitutes an infringement of copyright. Limitations: This drawing has been prepared on behalf of, and for the exclusive use of CH2M HILL United Kingdom's Client, and is subject to, and issued in accordance with, the provision of the contract between CH2M HILL United Kingdom and the Client. CH2M HILL United Kingdom accepts no liability or responsibility whatsoever for, or in respect of, any user of, or reliance upon, this drawing by any third party.

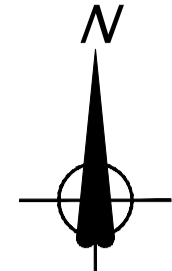
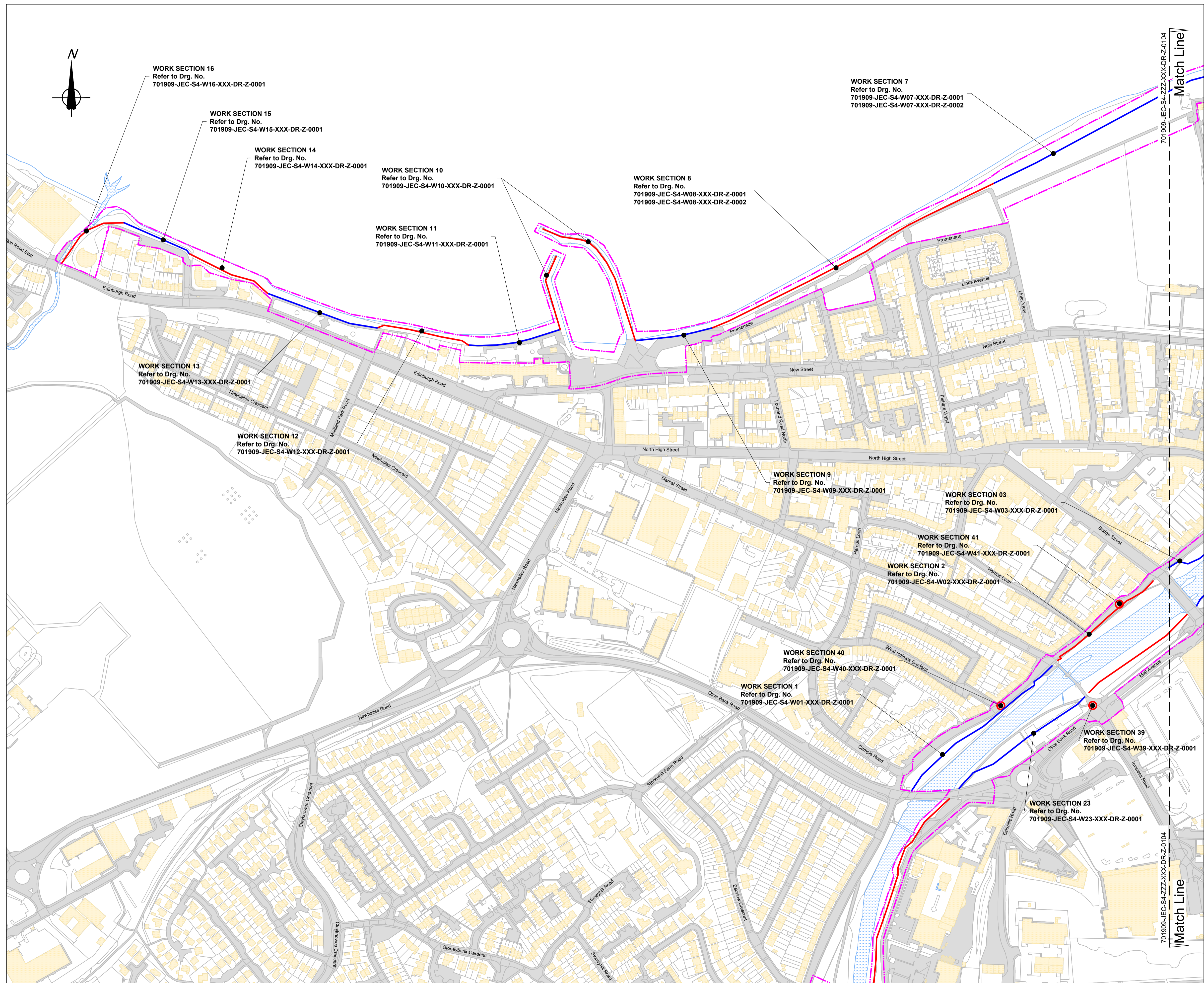

WORK SECTION 16
Refer to Drg. No.
701909-JEC-S4-W16-XXX-DR-Z-0001

WORK SECTION 15
Refer to Drg. No.
701909-JEC-S4-W15-XXX-DR-Z-0001

WORK SECTION 14
Refer to Drg. No.
701909-JEC-S4-W14-XXX-DR-Z-0001

WORK SECTION 10
Refer to Drg. No.
701909-JEC-S4-W10-XXX-DR-Z-0001

WORK SECTION 11
Refer to Drg. No.
701909-JEC-S4-W11-XXX-DR-Z-0001

WORK SECTION 13
Refer to Drg. No.
701909-JEC-S4-W13-XXX-DR-Z-0001

WORK SECTION 12
Refer to Drg. No.
701909-JEC-S4-W12-XXX-DR-Z-0001

WORK SECTION 8
Refer to Drg. No.
701909-JEC-S4-W08-XXX-DR-Z-0001
701909-JEC-S4-W08-XXX-DR-Z-0002

WORK SECTION 7
Refer to Drg. No.
701909-JEC-S4-W07-XXX-DR-Z-0001
701909-JEC-S4-W07-XXX-DR-Z-0002

WORK SECTION 9
Refer to Drg. No.
701909-JEC-S4-W09-XXX-DR-Z-0001

WORK SECTION 03
Refer to Drg. No.
701909-JEC-S4-W03-XXX-DR-Z-0001

WORK SECTION 41
Refer to Drg. No.
701909-JEC-S4-W41-XXX-DR-Z-0001

WORK SECTION 2
Refer to Drg. No.
701909-JEC-S4-W02-XXX-DR-Z-0001

WORK SECTION 40
Refer to Drg. No.
701909-JEC-S4-W40-XXX-DR-Z-0001

WORK SECTION 1
Refer to Drg. No.
701909-JEC-S4-W01-XXX-DR-Z-0001

WORK SECTION 39
Refer to Drg. No.
701909-JEC-S4-W39-XXX-DR-Z-0001

WORK SECTION 23
Refer to Drg. No.
701909-JEC-S4-W23-XXX-DR-Z-0001

PLAN
SCALE (A1) 1:2500
SCALE (A3) 1:5000

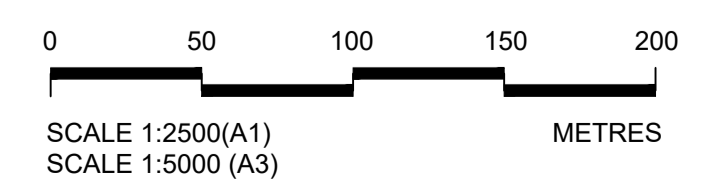

- GENERAL NOTES**
- ALL DIMENSIONS ARE IN METRES UNLESS NOTED OTHERWISE.
 - ALL LEVELS ARE IN METRES RELATIVE TO ORDNANCE DATUM NEWLYN (MAOD) UNLESS NOTED OTHERWISE.
 - DO NOT SCALE FROM THIS DRAWING.
 - THIS PLAN IS PROVIDED IN ACCORDANCE WITH THE REQUIREMENTS OF THE FLOOD RISK MANAGEMENT (SCOTLAND) ACT 2009 SECTION 60 AND SCHEDULE 2 DOCUMENT (701909-JEC-S4-ZZZ-XXX-RE-C-0001).
 - THE FLOOD PROTECTION OPERATIONS DETAILED ON THIS PLAN ARE FULLY DESCRIBED IN THE ACCOMPANYING FLOOD PROTECTION SCHEME OPERATIONS DOCUMENT.
 - SUPPLEMENTARY INFORMATION IS INCLUDED IN THE ACCOMPANYING EIA REPORT.

- LEGEND**
- Alternate Work Sections
 - Limit of land upon which entry is required for the purpose of carrying out the operations and execution of temporary works
 - Existing building structure
 - Existing watercourse
 - Existing road or footpath

P01	FIRST ISSUE	11/01/2024	LK	EM	JB	KN
Rev.	Description	Date	Author	Checker	Reviewer	Approver
Document Control						
Supplier						



Project Title
MUSSELBURGH FLOOD PROTECTION SCHEME

Drawing Title
OUTLINE DESIGN OVERVIEW SHEET 3



Originator LK	Checker EM	Reviewer JB	Approver KN
Suitability S3 - SUITABLE FOR REVIEW & COMMENT	Status S3	Revision P01	Scale 1:5000
Drawing number 701909-JEC-S4-ZZZ-XXX-DR-Z-0103			

Reproduced by permission of Ordnance Survey on behalf of HMSO.
© Crown copyright and database right 2022. All rights reserved.
Ordnance Survey Licence number 100023381.

© Copyright (2022) CH2M HILL United Kingdom. The concepts and information contained in this document are the property of CH2M HILL United Kingdom. Use or copying of this document in whole or in part without the written permission of CH2M HILL United Kingdom constitutes an infringement of copyright. Limitation: This drawing has been prepared on behalf of, and for the exclusive use of, CH2M HILL United Kingdom's Client, and is subject to and issued in accordance with the provision of contract between CH2M HILL United Kingdom and the Client. CH2M HILL United Kingdom accepts no liability or responsibility whatsoever for, or in respect of, any user of, or reliance upon, this drawing by any third party.

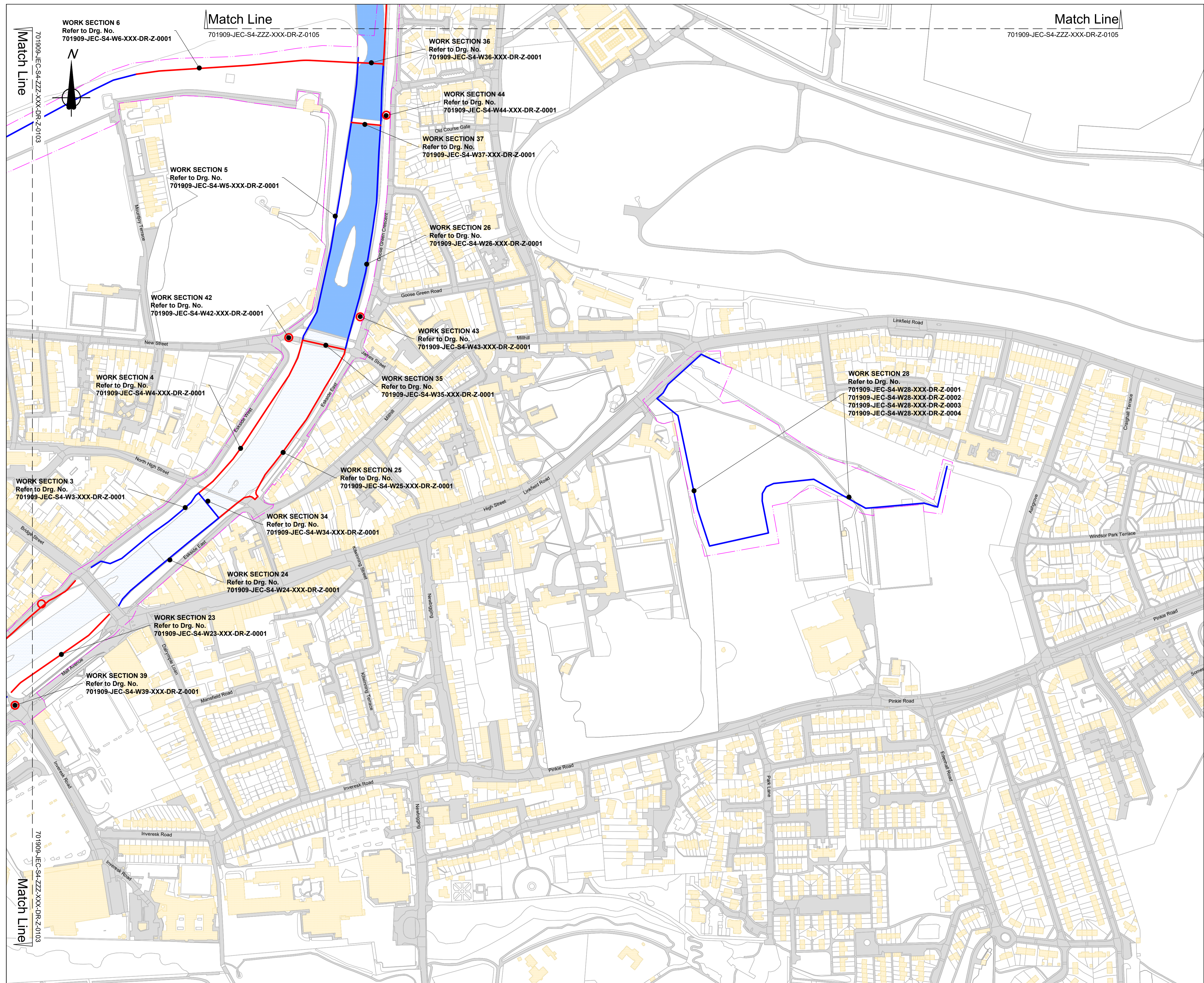

- GENERAL NOTES**
- ALL DIMENSIONS ARE IN METRES UNLESS NOTED OTHERWISE.
 - ALL LEVELS ARE IN METRES RELATIVE TO ORDNANCE DATUM NEWLYN (MAOD) UNLESS NOTED OTHERWISE.
 - DO NOT SCALE FROM THIS DRAWING.
 - THIS PLAN IS PROVIDED IN ACCORDANCE WITH THE REQUIREMENTS OF THE FLOOD RISK MANAGEMENT (SCOTLAND) ACT 2009 SECTION 60 AND SCHEDULE 2 DOCUMENT (701909-JEC-S4-ZZZ-XXX-RE-C-0001).
 - THE FLOOD PROTECTION OPERATIONS DETAILED ON THIS PLAN ARE FULLY DESCRIBED IN THE ACCOMPANYING FLOOD PROTECTION SCHEME OPERATIONS DOCUMENT.
 - SUPPLEMENTARY INFORMATION IS INCLUDED IN THE ACCOMPANYING EIA REPORT.

- LEGEND**
- Alternate Work Sections
 - Limit of land upon which entry is required for the purpose of carrying out the operations and execution of temporary works
 - Existing building structure
 - Existing watercourse
 - Existing road or footpath

P01	FIRST ISSUE	11/01/2024	LK	EM	JB	KN
Rev.	Description	Date	Author	Checker	Reviewer	Approver
Document Control						
Supplier						

Jacobs.

Project Title
MUSSELBURGH FLOOD PROTECTION SCHEME

Drawing Title
OUTLINE DESIGN OVERVIEW SHEET 4

Client
East Lothian

Originator LK	Checker EM	Reviewer JB	Approver KN
Suitability S3 - SUITABLE FOR REVIEW & COMMENT	Status S3	Revision P01	Scale 1:2500
Drawing number 701909-JEC-S4-ZZZ-XXX-DR-Z-0104			

PLAN
SCALE (A1) 1:2500
SCALE (A3) 1:5000

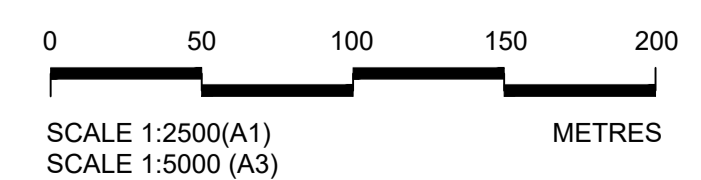

Reproduced by permission of Ordnance Survey on behalf of HMSO. © Crown copyright and database right 2022. All rights reserved. Ordnance Survey Licence number 100023381.

© Copyright (2022) CH2M HILL United Kingdom. The concepts and information contained in this document are the property of CH2M HILL United Kingdom. Use or copying of this document in whole or in part without the written permission of CH2M HILL United Kingdom constitutes an infringement of copyright. Limitation: This drawing has been prepared on behalf of, and for the exclusive use of, CH2M HILL United Kingdom's Client, and is subject to, and issued in accordance with, the provision of the contract between CH2M HILL United Kingdom and the Client. CH2M HILL United Kingdom accepts no liability or responsibility whatsoever for, or in respect of, any user of, or reliance upon, this drawing by any third party.