

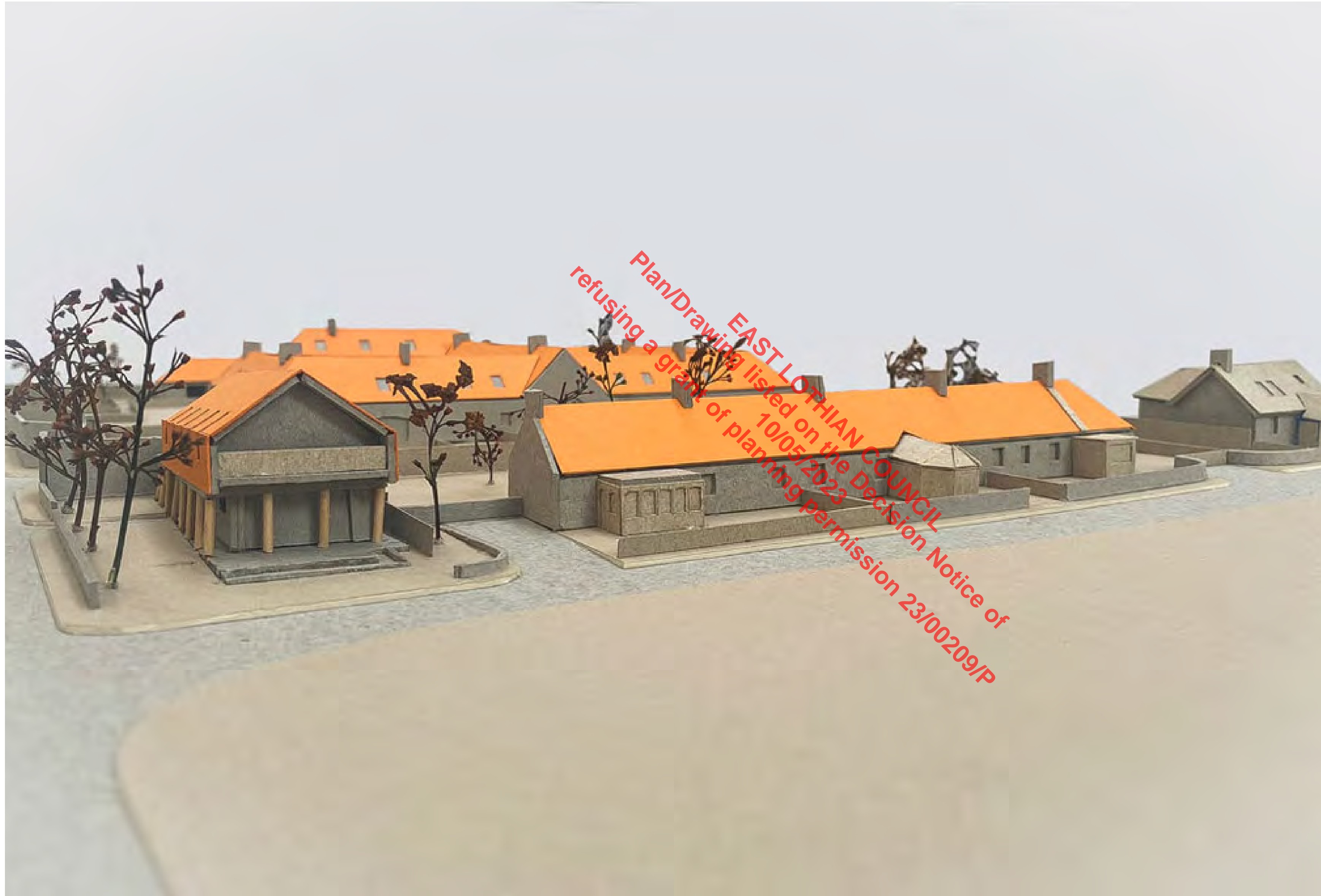

09.11.2022 Rev 02: Issued for Planning  
21.10.2022 Rev 01: Planning Draft Issued to client

 Sonia Browse Architects LLP  
info@soniabrowsearchitects.com  
15 Bellfield Lane Edinburgh EH15 2BL  
0131 258 4653

Project: Fenton Barns  
Drawing Title: Model Photo 01  
Drawing Scale: NTS  
Project Ref.: 0129  
Drawing No.: SK 006 Rev: 02



09.11.2022 Rev 02: Issued for Planning  
21.10.2022 Rev 01: Planning Draft Issued to client

 Sonia Browse Architects LLP  
info@soniabrowsearchitects.com  
15 Bellfield Lane Edinburgh EH15 2BL  
0131 258 4653

Project: Fenton Barns  
Drawing Title: Model Photo 02  
Drawing Scale: NTS  
Project Ref.: 0129  
Drawing No.: SK 007 Rev: 02







09.11.2022 Rev 02: Issued for Planning  
21.10.2022 Rev 01: Planning Draft Issued to client

 Sonia Browse Architects LLP  
info@soniabrowsearchitects.com  
15 Bellfield Lane Edinburgh EH15 2BL  
0131 258 4653

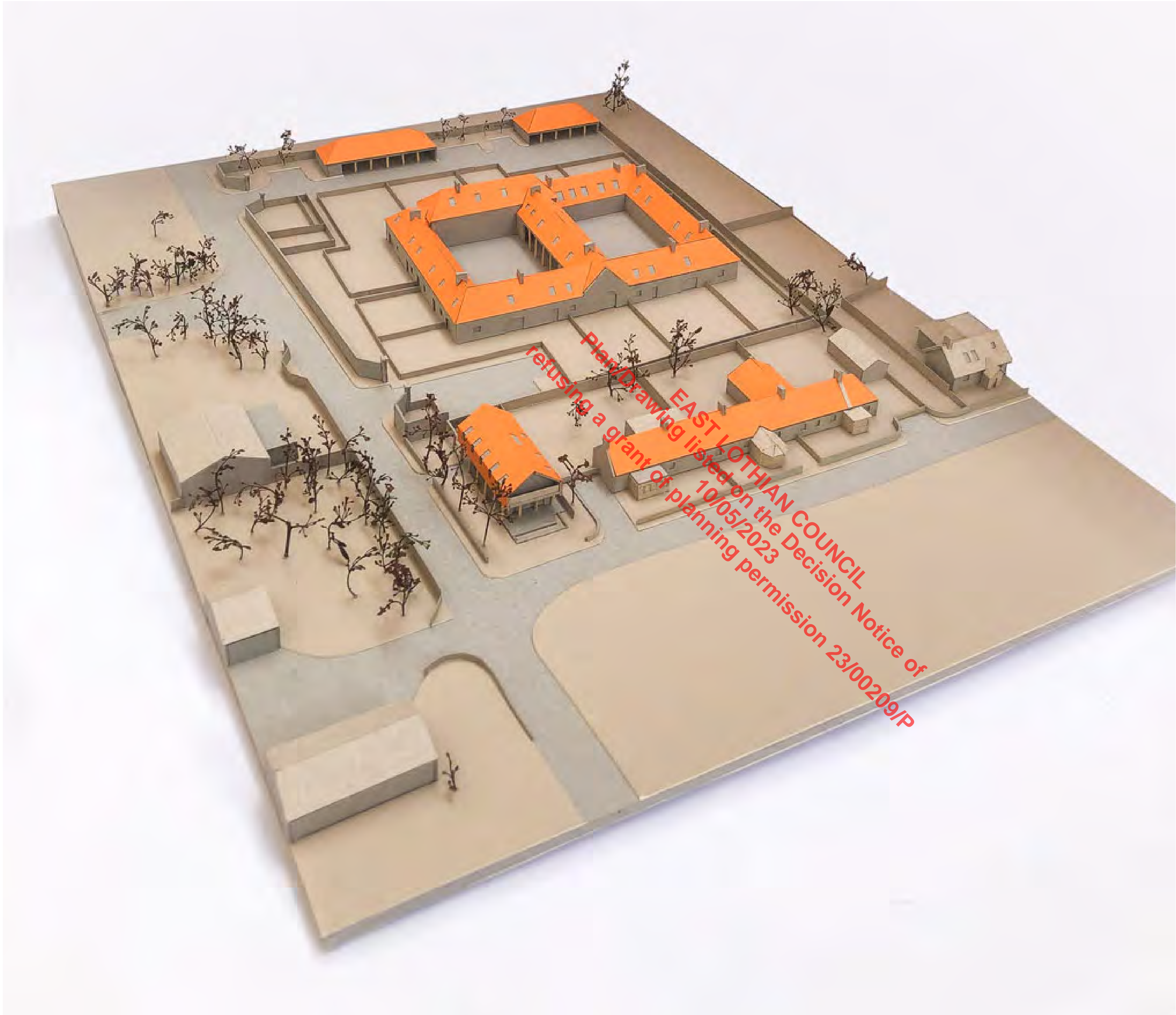
Project: Fenton Barns  
Drawing Title: Model Photo 03  
Drawing Scale: NTS  
Project Ref.: 0129  
Drawing No.: SK 008 Rev: 02



09.11.2022 Rev 02: Issued for Planning  
21.10.2022 Rev 01: Planning Draft Issued to client

 Sonia Browse Architects LLP  
info@soniabrowsearchitects.com  
15 Bellfield Lane Edinburgh EH15 2BL  
0131 258 4653

Project: Fenton Barns  
Drawing Title: Model Photo 04  
Drawing Scale: NTS  
Project Ref.: 0129  
Drawing No.: SK 009 Rev: 02



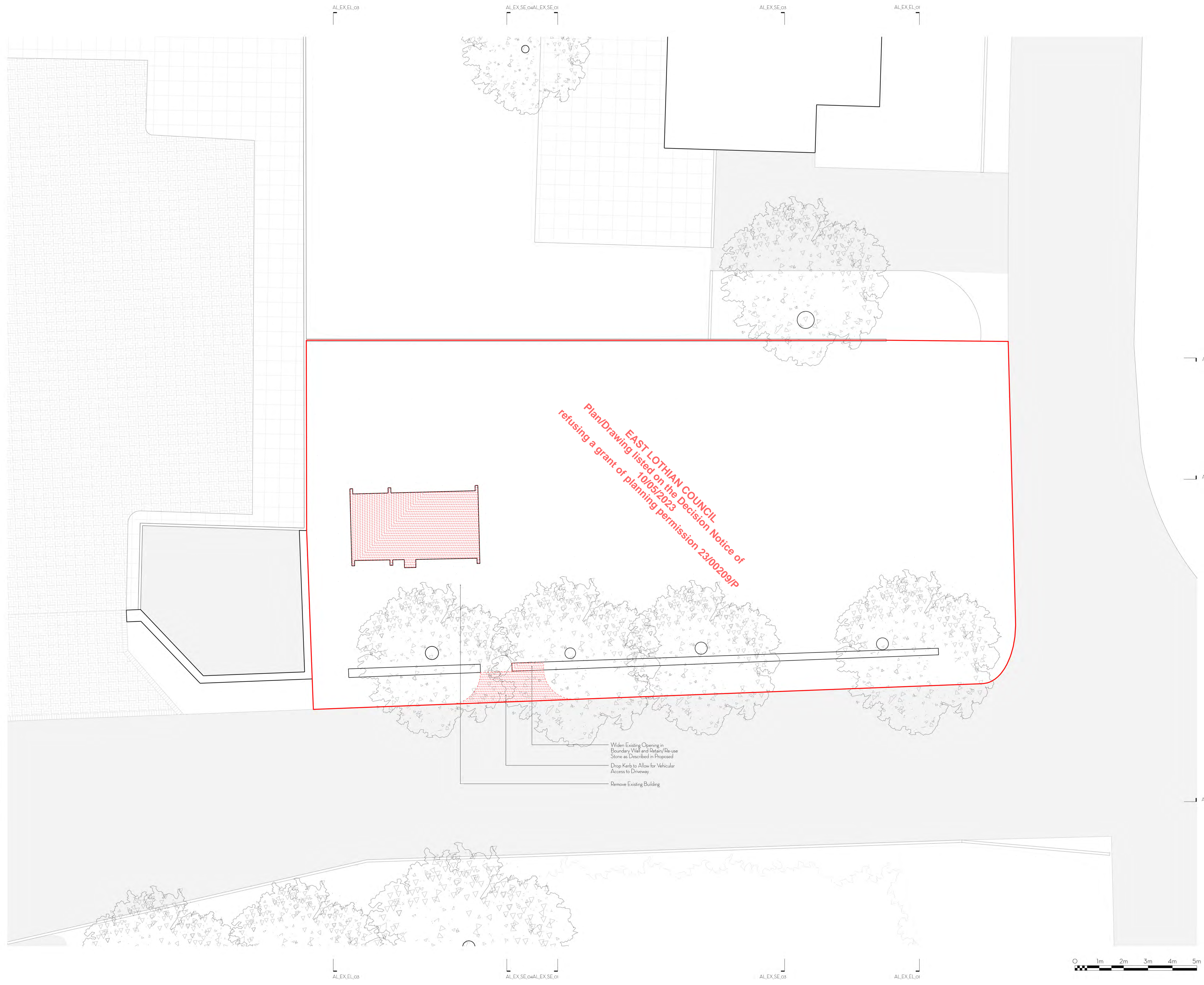

ALEX\_EL\_03  
 ALEX\_EL\_04  
 ALEX\_SE\_05  
 ALEX\_EL\_02

ALEX\_EL\_03  
 ALEX\_SE\_04  
 ALEX\_SE\_05  
 ALEX\_EL\_04  
 ALEX\_EL\_02

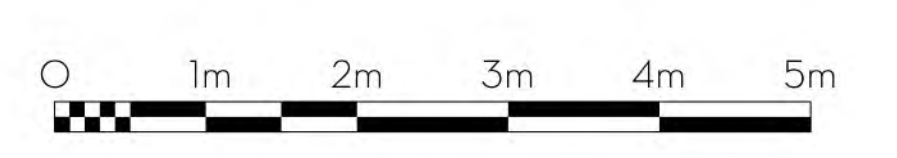

30/11/2022	Rev 03: Drawings updated in line with Planning Department comments
24/11/2022	Rev 02: Drawings updated in line with Planning Department comments
21/10/2022	Rev 01: Planning Draft issued to Client

Revisions:  
 Sonia Browse Architects LLP  
 13 Salford Lane Edinburgh EH15 2BL  
 0131 258 4653

Client: Pat Cesari  
 Project: Fenton Barns  
 Drawing Title: Existing Ground Floor Plan  
 Scales: 150 @ A0 / 1300 @ A2  
 Project Ref: 0129  
 Drawing Ref: ALEX\_GF\_01 | Rev: 03



Notes:  
Sonia Browse Architects LLP Registered in Scotland No. SC000014  
This drawing is copyright of Sonia Browse Architects LLP. All rights reserved.  
Work from figured dimensions.

Key:

- Site Boundary
- Demolition



**EAST LOTHIAN COUNCIL**  
listed on the Decision Notice of  
10/05/2023  
refusing a grant of planning permission 23/00209/P

Remove Existing Building

Revisions:

30/11/2022	Rev 01: Updated in line with Planning Department comments
22/11/2022	Rev 02: Updated in line with Planning Department comments
21/10/2022	Rev 03: Planning Draft issued to Client

Sonia Browse Architects LLP  
11 Southside Lane Edinburgh EH15 2SL  
031 228 4655

Client: Pat Cesari

Project: Fenton Barns

Drawing Title: Existing First Floor Plan

Scales: 150 @ A0 / 1300 @ A2

Project Ref: 0129

Drawing Ref: ALEX\_IF\_01 | Rev: 03

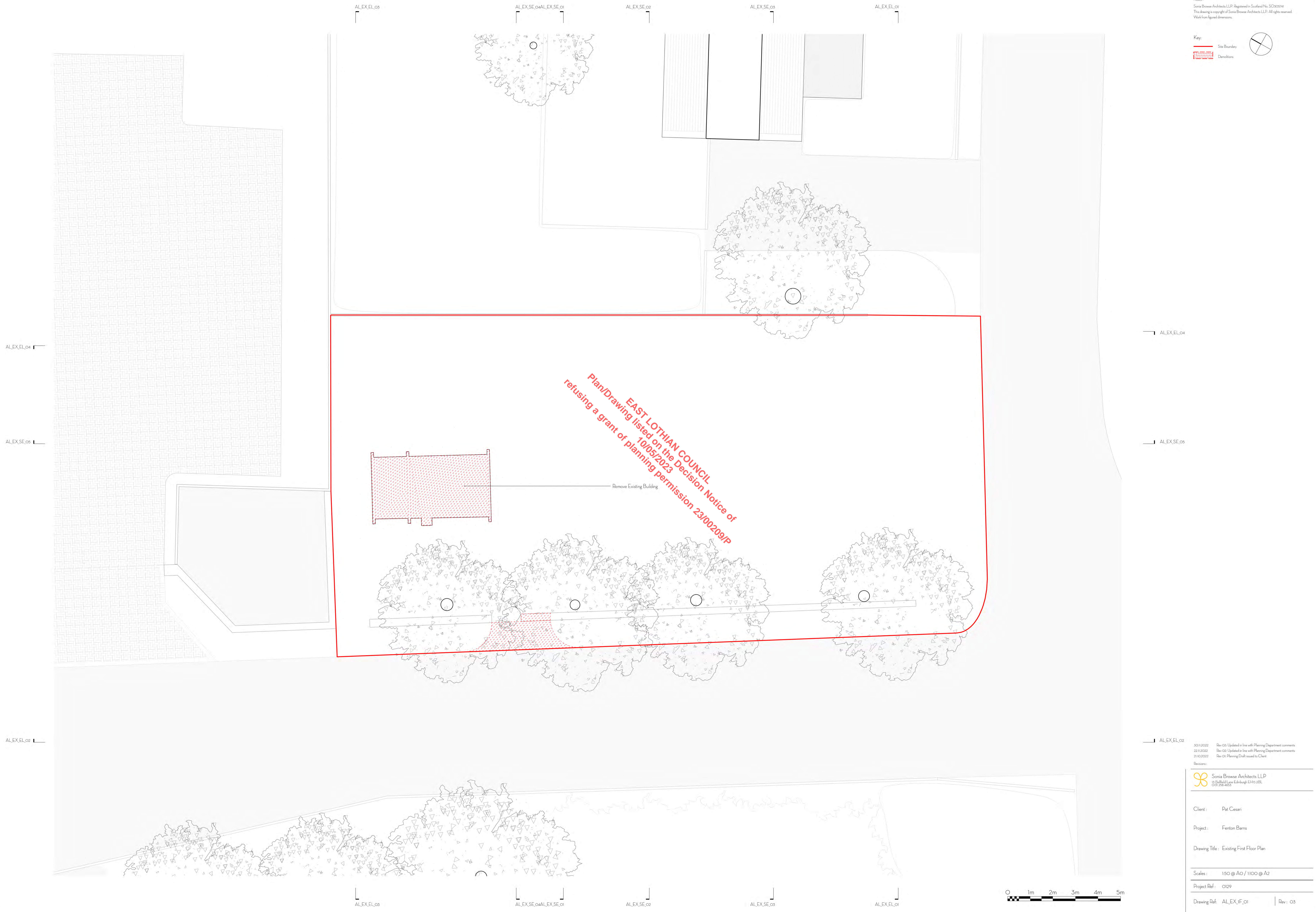



Notes:  
Sonia Browse Architects LLP (Registered in Scotland No. SC090018)  
This drawing is copyright of Sonia Browse Architects LLP. All rights reserved.  
Work from figured dimensions.

Key:

- Site Boundary
- Demolition



**EAST LoTHIAN COUNCIL**  
Plan/Drawing listed on the Decision Notice of  
refusing a grant of planning permission 23/00209/P  
10/05/2023

Remove Existing Building

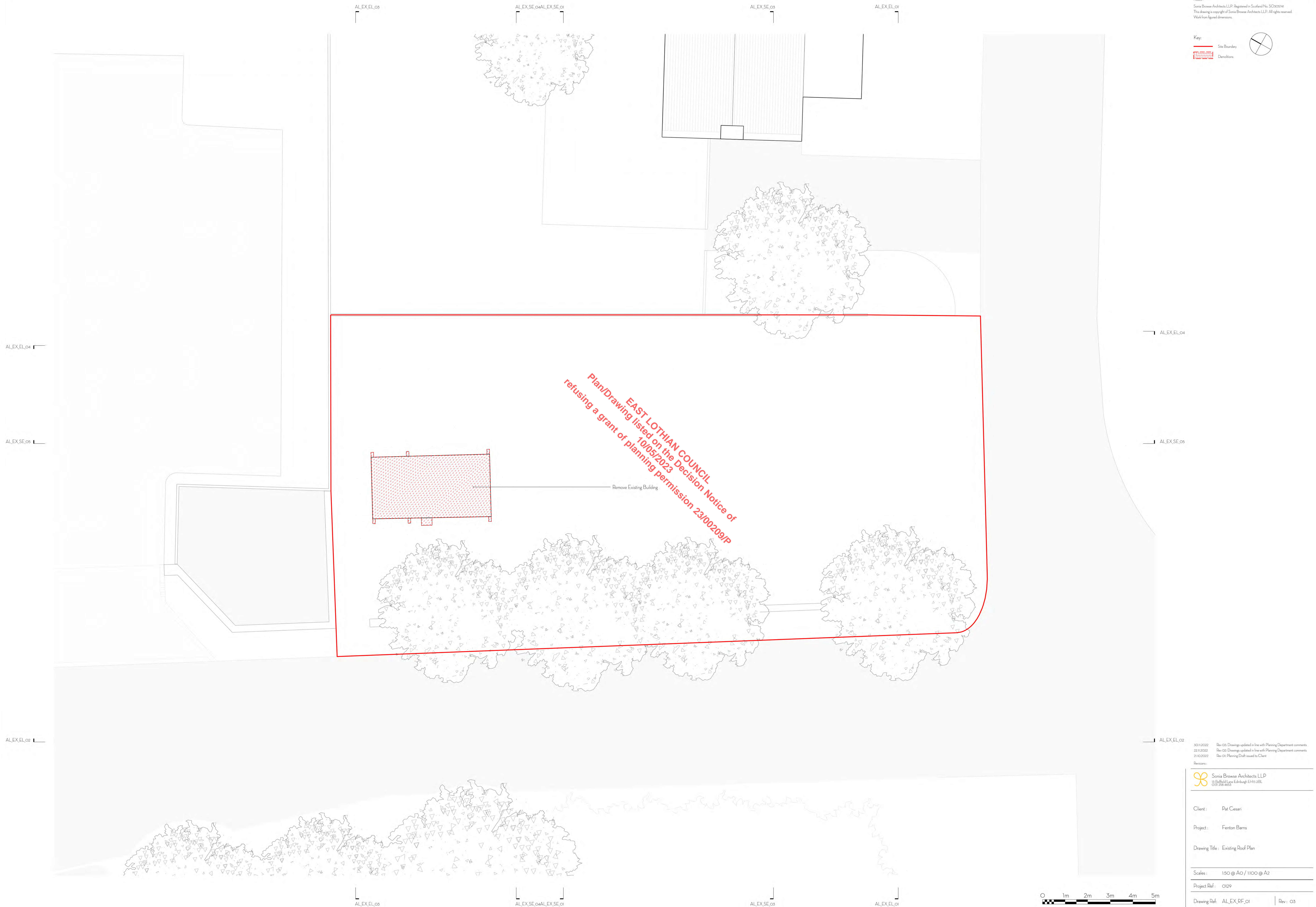

ALEX\_EL\_04

ALEX\_SE\_05

ALEX\_EL\_02

ALEX\_EL\_04

ALEX\_SE\_05

ALEX\_EL\_02

ALEX\_EL\_03

ALEX\_SE\_04  
ALEX\_SE\_01

ALEX\_SE\_03

ALEX\_EL\_01

ALEX\_EL\_03

ALEX\_SE\_04  
ALEX\_SE\_01

ALEX\_SE\_03

ALEX\_EL\_01

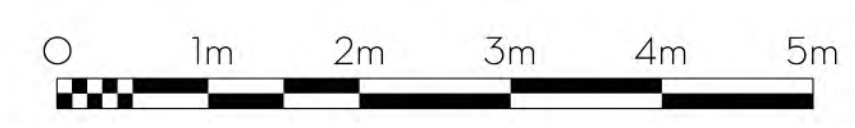

Revisions:  
30/11/2022 Rev 03 Drawings updated in line with Planning Department comments  
22/11/2022 Rev 02 Drawings updated in line with Planning Department comments  
21/10/2022 Rev 01 Planning Draft issued to Client

Sonia Browse Architects LLP  
13 Dalrymple Lane Edinburgh EH15 2BL  
031 226 4655

Client: Pat Cesari

Project: Fenton Barns

Drawing Title: Existing Roof Plan

Scales: 1:50 @ A0 / 1:300 @ A2

Project Ref: 0129

Drawing Ref: ALEX\_RF\_01 | Rev: 03



Key:

- Site Boundary
- Demolitions

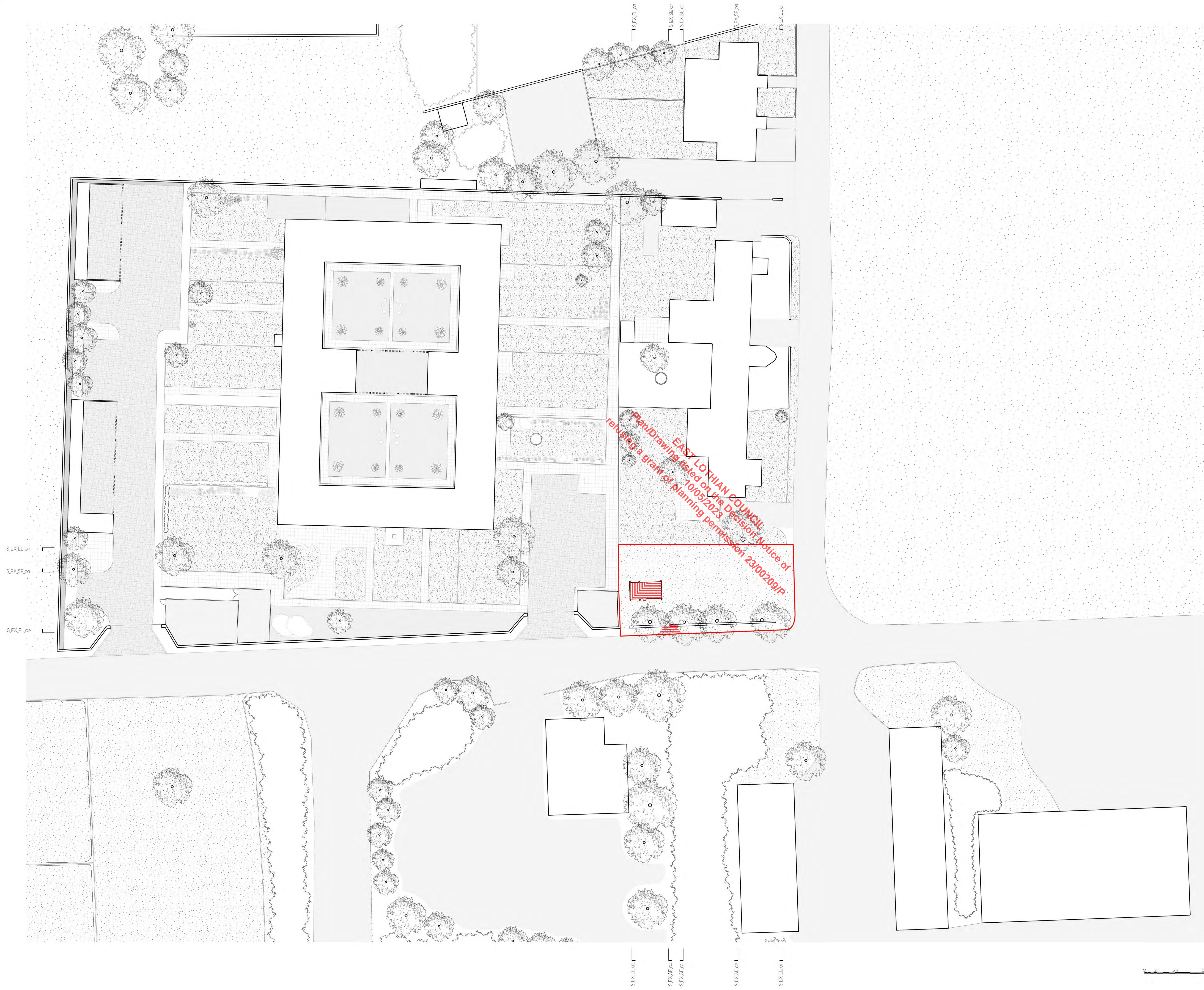
S\_EX\_EL\_04  
 S\_EX\_SE\_05  
 S\_EX\_EL\_02

S\_EX\_EL\_03  
 S\_EX\_SE\_04  
 S\_EX\_SE\_01  
 S\_EX\_EL\_03  
 S\_EX\_EL\_01

Revisions:  
 30/11/2022 Rev 01 Updated in line with Planning Department comments  
 24/11/2022 Rev 02 Updated in line with Planning Department comments  
 21/02/2022 Rev 03 Planning Draft issued to Client

Sona Browse Architects LLP  
 13 Southside Lane Edinburgh EH15 2BL  
 0131 256 4653

Client: Pat Cesari

Project: Fenton Barns

Drawing Title: Existing Ground Floor Site Plan

Scales: 1:200 @ A0 / 1:400 @ A2

Project Ref: 0129

Drawing Ref: S\_EX\_GF\_01 | Rev: 03

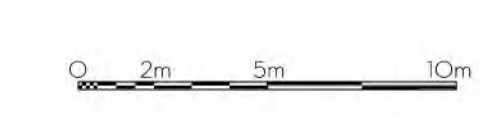



Key:

- Site Boundary
- Demolitions

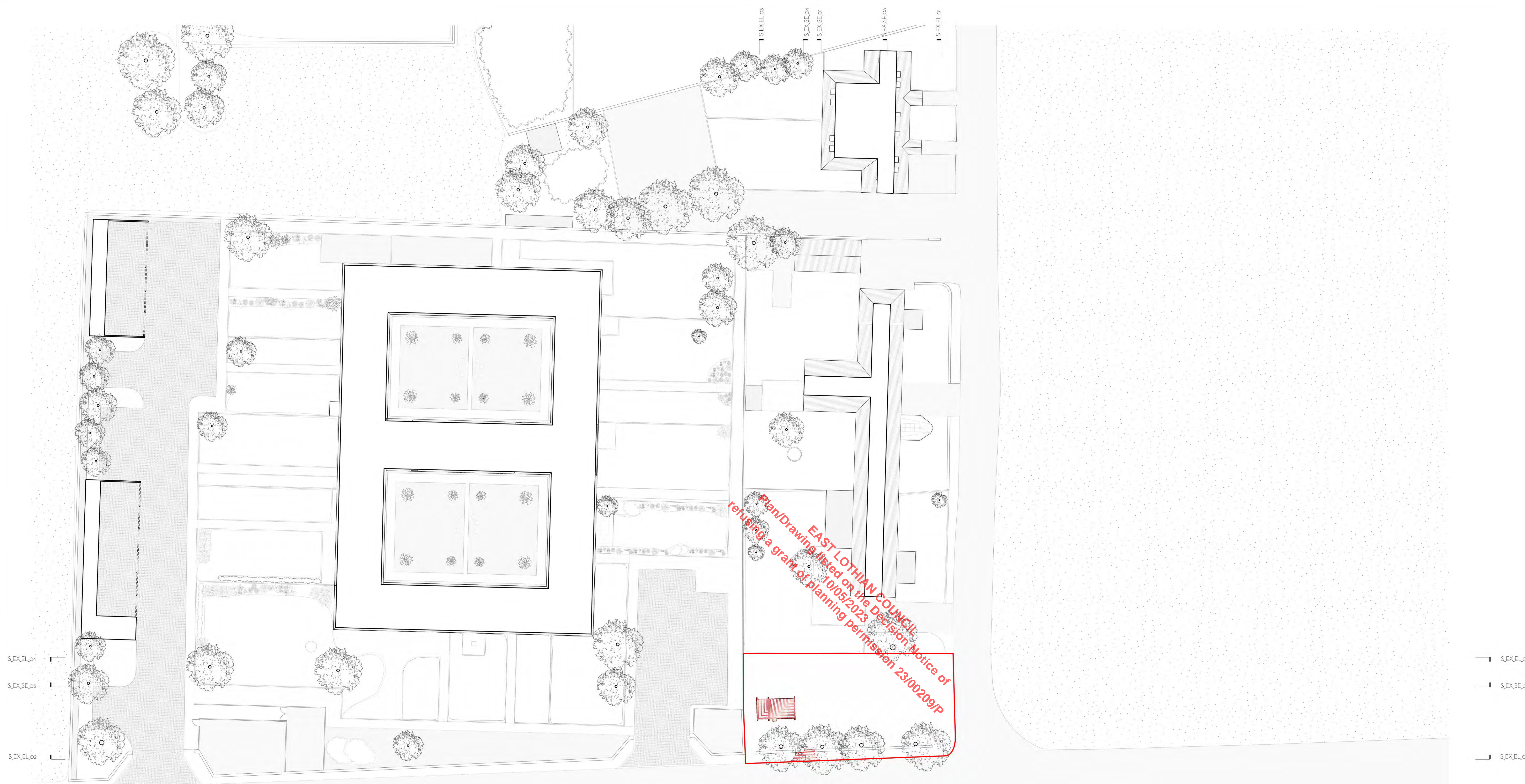

S.EX.EL.04  
 S.EX.SE.05  
 S.EX.EL.02

S.EX.EL.04  
 S.EX.SE.05  
 S.EX.EL.02

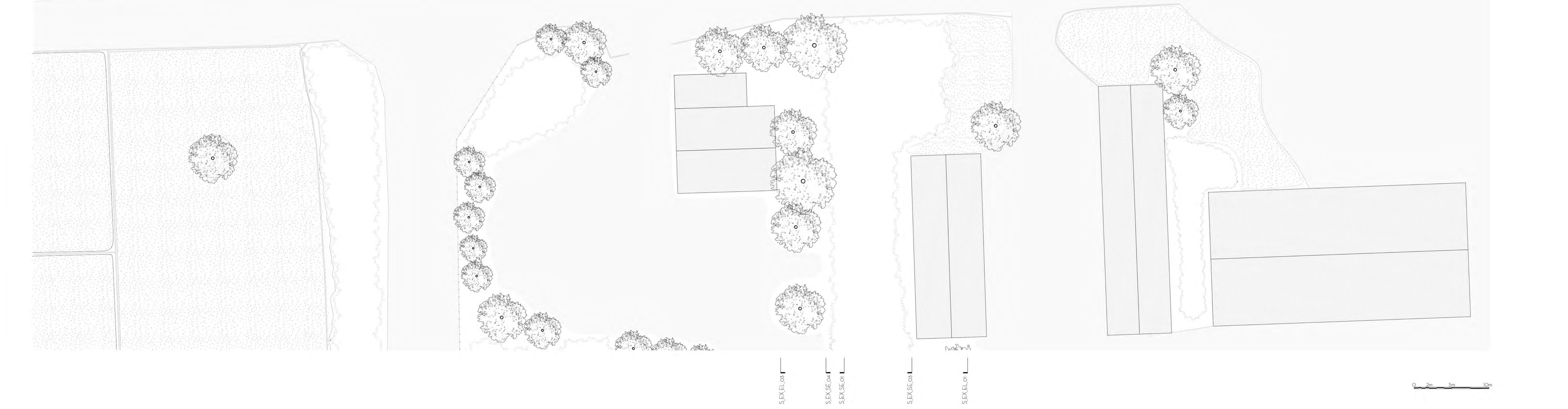

S.EX.EL.03  
 S.EX.SE.04  
 S.EX.SE.01  
 S.EX.SE.03  
 S.EX.EL.01

30/11/2022 Rev. 03: Updated in line with Planning Department comments  
 24/11/2022 Rev. 02: Updated in line with Planning Department comments  
 21/10/2022 Rev. 01: Planning Draft issued to client

Revisions:  
 Sona Browse Architects LLP  
 13 Southfield Lane Edinburgh EH15 2BL  
 0131 258 4653

Client: Pat Casari  
 Project: Fenton Barns  
 Drawing Title: Existing First Floor Site Plan  
 Scales: 1:200 @ A0 / 1:400 @ A2  
 Project Ref: 0129  
 Drawing Ref: S.EX.YF.01 | Rev: 032

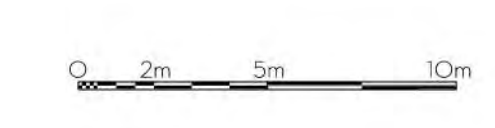



Notes:  
 Soma Browse Architects LLP (Registered in Scotland No. SC000214)  
 The drawings copyright of Soma Browse Architects LLP. All rights reserved.  
 Work from figured dimensions.

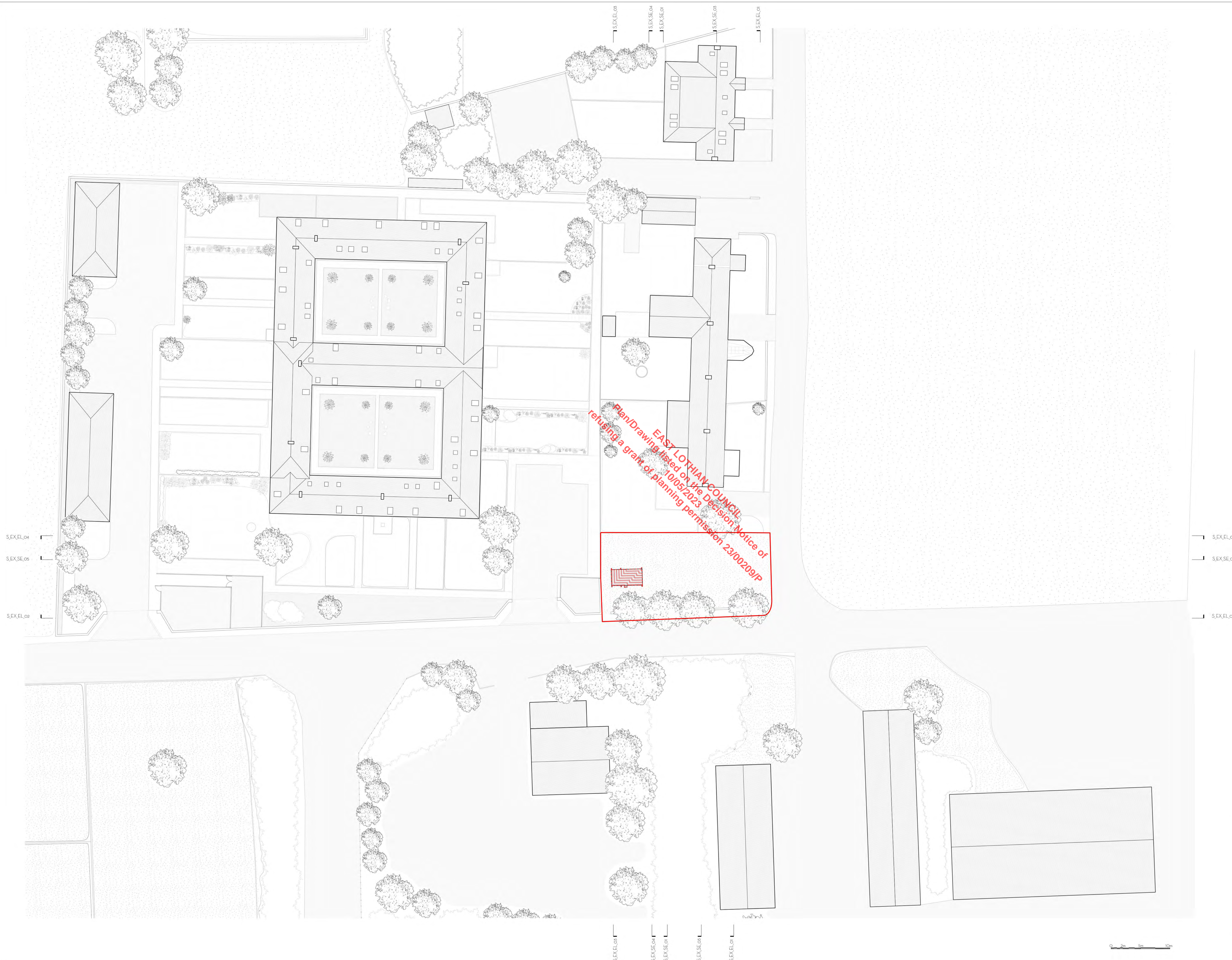

Revisions:  
 30/11/2022 Rev 01: Updated in line with Planning Department comments  
 24/11/2022 Rev 02: Updated in line with Planning Department comments  
 21/02/2022 Rev 03: Planning Draft issued to Client

Soma Browse Architects LLP  
 13 Southall Lane Edinburgh EH15 2BL  
 011 254 4653

Client: Pat Casari

Project: Fenton Barns

Drawing Title: Existing Roof Site Plan

Scales: 1:200 @ A0 / 1:400 @ A2

Project Ref: 0129

Drawing Ref: S\_EX\_RF\_01

Rev: 03

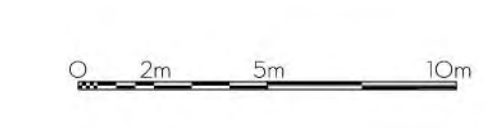



Key:  
Site Boundary  
Demolitions



S\_EX\_RF.01

S\_EX\_FF.01

S\_EX\_GF.01

S\_EX\_RF.01

S\_EX\_FF.01

S\_EX\_GF.01

S\_EX\_EL.02

S\_EX\_SE.03

S\_EX\_EL.04

30/11/2022 Rev 03 Updated in line with Planning Department comments  
24/11/2022 Rev 02 Updated in line with Planning Department comments  
21/10/2022 Rev 01 Planning Draft issued to Client

Revisions:

Soma Browse Architects LLP  
13 Southside Lane Edinburgh EH15 2SL  
0131 258 4603

Client: Pat Casari

Project: Fenton Barns

Drawing Title: Existing Site Section A

Scales: 1:200 @ A0 / 1:400 @ A2

Project Ref: 0129

Drawing Ref: S\_EX\_SE\_01 | Rev: 03





Key:  
Site Boundary  
Demolitions

S\_EX\_EL\_02

S\_EX\_SE\_03

S\_EX\_EL\_04

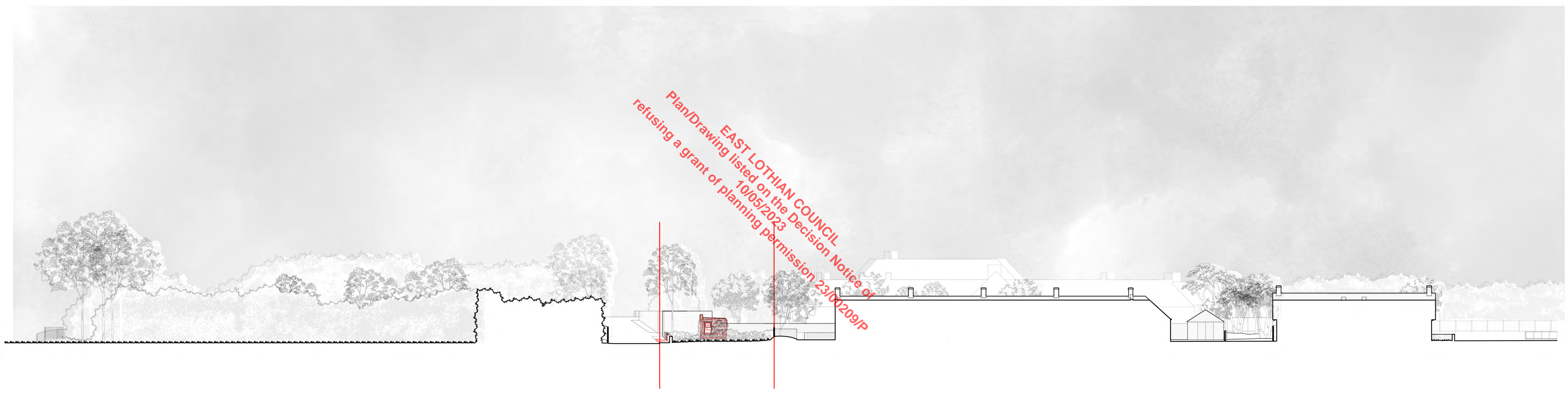

S\_EX\_RF\_01

S\_EX\_JF\_01  
S\_EX\_GF\_01

S\_EX\_RF\_01

S\_EX\_JF\_01  
S\_EX\_GF\_01

S\_EX\_EL\_02

S\_EX\_SE\_03

S\_EX\_EL\_04

Revisions:  
Rev 01 Planning Draft issued to Client  
Rev 02 Updated in line with Planning Department comments  
Rev 03 Updated in line with Planning Department comments

Some Browne Architects LLP  
11 Dalrymple Lane Edinburgh EH10 2BL  
0131 258 6653

Client: Pat Cesari

Project: Fenton Barns

Drawing Title: Existing Site Section C

Scales: 1:200 @ A0 / 1:400 @ A2

Project Ref: 0129

Drawing Ref: S\_EX\_SE\_03

Rev: 03

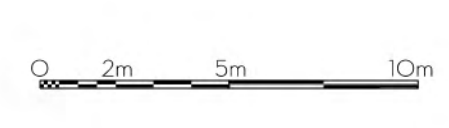



S\_EX\_EL\_04  
 S\_EX\_SE\_05  
 S\_EX\_EL\_06



S\_EX\_RF\_01  
 S\_EX\_IF\_01  
 S\_EX\_GF\_01

S\_EX\_RF\_01  
 S\_EX\_IF\_01  
 S\_EX\_GF\_01

**EAST LoTHIAN COUNCIL -**  
**refusing a grant of planning permission 23/00209/P**

30/11/2022	Rev 03: Updated in line with Planning Department comments
24/11/2022	Rev 02: Updated in line with Planning Department comments
21/10/2022	Rev 01: Planning Draft issued to Client

Revisions:  
 Sonja Browse Architects LLP  
 13 Southside Lane Edinburgh EH15 2SL  
 031 228 4653

Client: Pat Casari  
 Project: Fenton Barns  
 Drawing Title: Existing Site Section D  
 Scales: 1:200 @ A0 / 1:400 @ A2  
 Project Ref: 0129  
 Drawing Ref: S\_EX\_SE\_04 | Rev: 03

S\_EX\_EL\_04  
 S\_EX\_SE\_05  
 S\_EX\_EL\_06

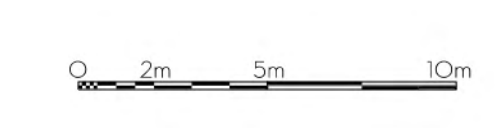



ALEX\_EL\_02

ALEX\_SE\_05

ALEX\_EL\_04



ALEX\_FF\_01

ALEX\_FF\_01

ALEX\_FF\_01

ALEX\_FF\_01

ALEX\_GF\_01

ALEX\_GF\_01

Remove Existing Building  
 Widen Existing Opening in  
 Boundary Wall and Retain/Re-use  
 Stone as Described in Proposed  
 Drop Kerb to Allow for Vehicular  
 Access to Driveway

Key:  
 Site Boundary  
 Demolitions



ALEX\_EL\_02

ALEX\_SE\_05

ALEX\_EL\_04

30/11/2022 Rev 03: Drawings updated in line with Planning Department comments  
 24/11/2022 Rev 02: Drawings updated in line with Planning Department comments  
 21/10/2022 Rev 01: Planning Draft issued to Client

Revisions:

Soma Browse Architects LLP  
 13 Southfield Lane Edinburgh EH15 2BL  
 0131 258 4603

Client: Pat Casari

Project: Fenton Barns

Drawing Title: Existing South East Elevation

Scales: 150 @ A0 / 1300 @ A2

Project Ref: 0129

Drawing Ref: ALEX\_EL\_01 | Rev: 03



ALEX\_EL\_04

ALEX\_SE\_05

ALEX\_EL\_02

ALEX\_RF\_01

ALEX\_RF\_01

ALEX\_IF\_01

ALEX\_IF\_01

ALEX\_GF\_01

ALEX\_GF\_01

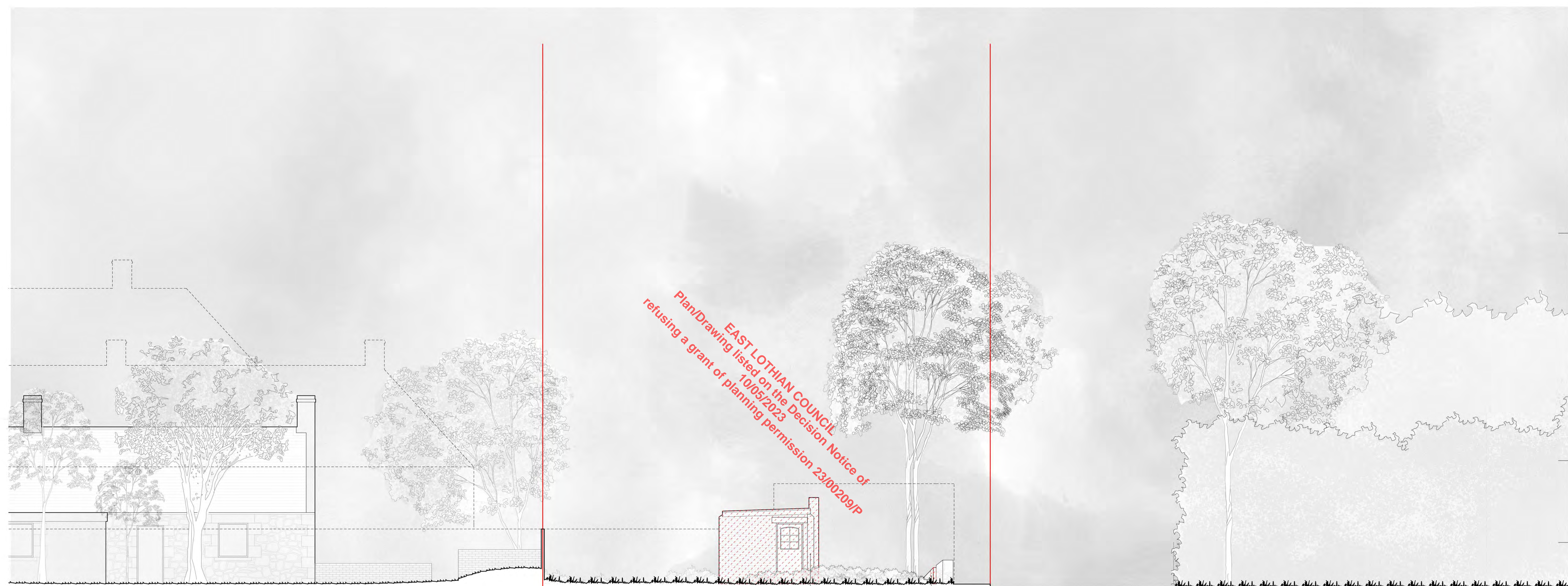

Widen Existing  
 Opening in  
 Boundary Wall and  
 Retain/Re-use  
 Stone as Described  
 in Proposed

Remove Existing  
 Building

Key:  
 Site Boundary  
 Demolitions

Revisions:  
 30/11/2022 Rev 01: Drawings updated in line with Planning Department comments  
 24/11/2022 Rev 02: Drawings updated in line with Planning Department comments  
 21/10/2022 Rev 03: Planning Draft issued to Client

Soma Browse Architects LLP  
 13 Southside Lane Edinburgh EH15 2SL  
 031 228 4653

Client: Pat Cesari

Project: Fenton Barns

Drawing Title: Existing North West Elevation

Scales: 150 @ A0 / 1300 @ A2

Project Ref: 0129

Drawing Ref: ALEX\_EL\_03 | Rev: 03

ALEX\_EL\_04

ALEX\_SE\_05

ALEX\_EL\_02

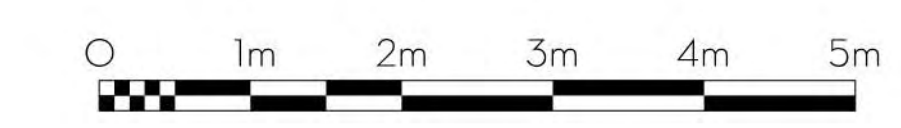



ALEX\_EL\_02

ALEX\_SE\_05

ALEX\_EL\_04

ALEX\_RF\_01

ALEX\_RF\_01

ALEX\_IF\_01

ALEX\_IF\_01

ALEX\_GF\_01

ALEX\_GF\_01



- Remove Existing Building
- Widen Existing Opening in Boundary Wall and Retain/Re-use Stone as Described in Proposed
- Drop Kerb to Allow for Vehicular Access to Driveway

Key:  
 Site Boundary  
 Demolitions

ALEX\_EL\_02

ALEX\_SE\_05

ALEX\_EL\_04

30/11/2022 Rev 03: Drawings updated in line with Planning Department comments  
 22/11/2022 Rev 02: Drawings updated in line with Planning Department comments  
 21/10/2022 Rev 01: Planning Draft issued to Client

Revisions:  
 Soma Browse Architects LLP  
 13 Southside Lane Edinburgh EH15 2SL  
 031 228 4653

Client: Pat Cesari  
 Project: Fenton Barns  
 Drawing Title: Existing Short Section A  
 Scales: 150 @ A0 / 1300 @ A2  
 Project Ref: 0129  
 Drawing Ref: ALEX\_SE\_01 | Rev: 03

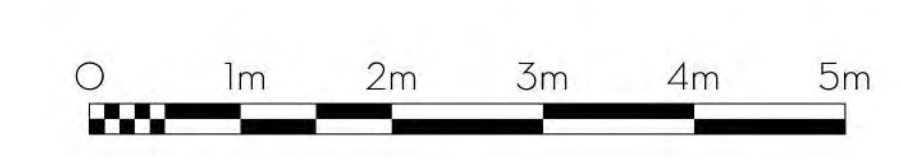



ALEX\_EL\_02

ALEX\_SE\_05

ALEX\_EL\_04

ALEX\_RF\_01

ALEX\_RF\_01

ALEX\_IF\_01

ALEX\_IF\_01

ALEX\_GF\_01

ALEX\_GF\_01

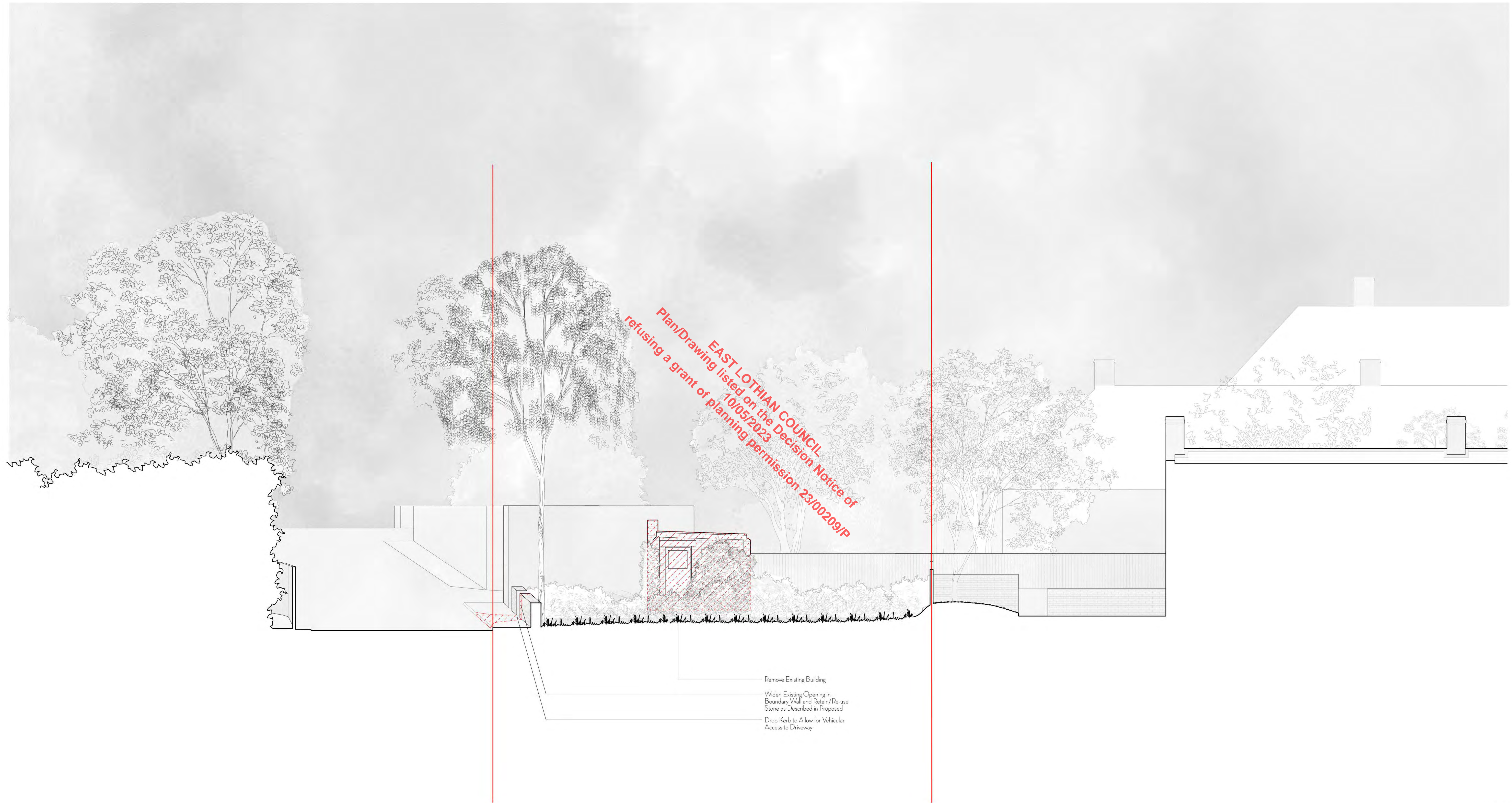

**EAST LOTHIAN COUNCIL - Notice of refusing a grant of planning permission 23/00209/P 10/05/2023**

- Remove Existing Building
- Widen Existing Opening in Boundary Wall and Retain/Re-use Stone as Described in Proposed
- Drop Kerbs to Allow for Vehicular Access to Driveway

ALEX\_EL\_02

ALEX\_SE\_05

ALEX\_EL\_04

Key:  
— Site Boundary  
▨ Demolitions

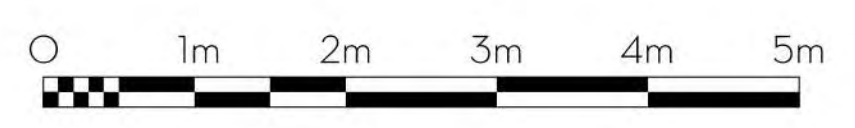

30/11/2022 Rev 03: Drawings updated in line with Planning Department comments  
 24/11/2022 Rev 02: Drawings updated in line with Planning Department comments  
 21/10/2022 Rev 01: Planning Draft issued to Client

Revisions:

Soma Browse Architects LLP  
 13 Southside Lane Edinburgh EH15 2SL  
 031 228 4653

Client: Pat Cesari

Project: Fenton Barns

Drawing Title: Existing Short Section C

Scales: 150 @ A0 / 1300 @ A2

Project Ref: 0129

Drawing Ref: ALEX\_SE\_03 | Rev: 03



ALEX\_EL\_04

ALEX\_SE\_05

ALEX\_EL\_02

ALEX\_RF\_01

ALEX\_RF\_01

ALEX\_IF\_01

ALEX\_IF\_01

ALEX\_GF\_01

ALEX\_GF\_01

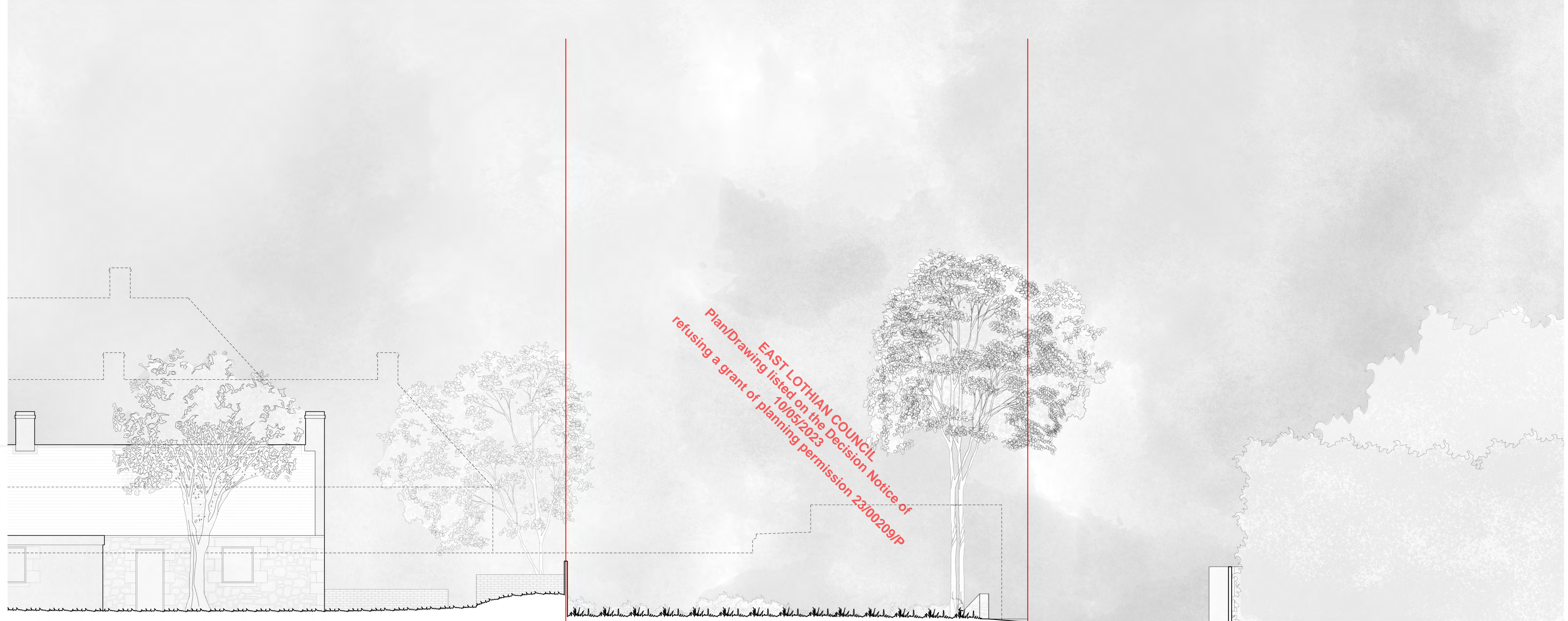

ALEX\_EL\_04

ALEX\_SE\_05

ALEX\_EL\_02

Key:  
 Site Boundary

30/11/2022 Rev 03: Drawings updated in line with Planning Department comments  
 24/11/2022 Rev 02: Drawings updated in line with Planning Department comments  
 21/10/2022 Rev 01: Planning Draft issued to Client

Revisions:  
 Sona Browse Architects LLP  
 13 Southside Lane Edinburgh EH15 2SL  
 031 228 4653

Client: Pat Casari

Project: Fenton Barns

Drawing Title: Existing Short Section D

Scales: 150 @ A0 / 1300 @ A2

Project Ref: 0129

Drawing Ref: ALEX\_SE\_04 | Rev: 03





Key:  
Site Boundary  
Demolitions

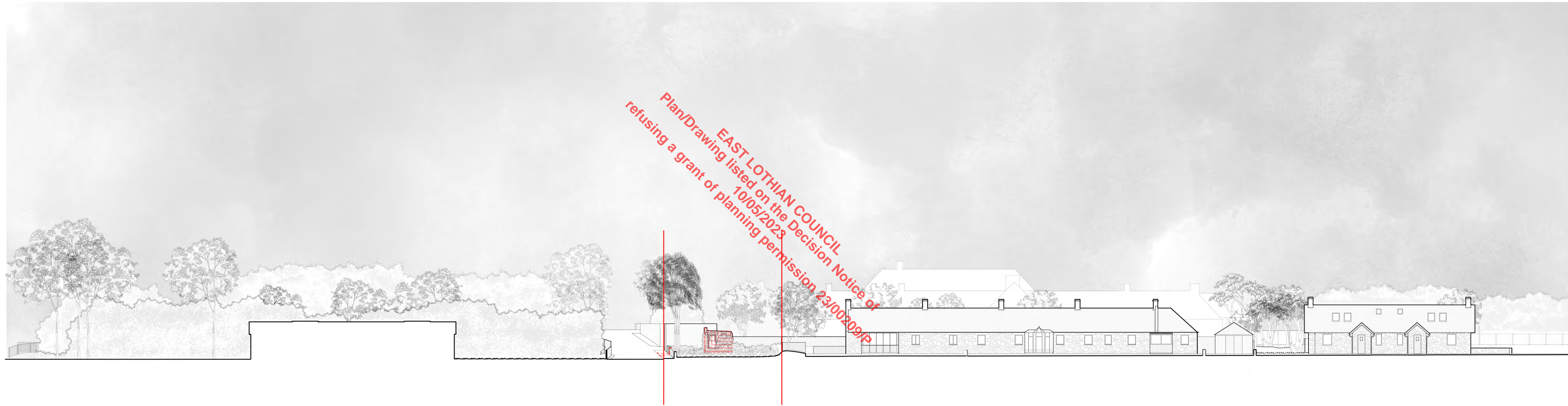

S\_EX\_RF\_01

S\_EX\_IF\_01  
S\_EX\_GF\_01

S\_EX\_RF\_01

S\_EX\_IF\_01  
S\_EX\_GF\_01

S\_EX\_EL\_02  
S\_EX\_SE\_03  
S\_EX\_EL\_04

S\_EX\_EL\_02  
S\_EX\_SE\_03  
S\_EX\_EL\_04

30/11/2022 Rev 03 Updated in line with Planning Department comments  
24/11/2022 Rev 02 Updated in line with Planning Department comments  
21/10/2022 Rev 01 Planning Draft issued to client

Revisions:

 Soma Browse Architects LLP  
13 Southside Lane Edinburgh EH15 2SL  
0131 258 4603

Client: Pat Casari

Project: Fenton Barns

Drawing Title: Existing South East Site Elevation

Scales: 1:200 @ A0 / 1:400 @ A2

Project Ref: 0129

Drawing Ref: S\_EX\_EL\_01 | Rev: 03





Notes:  
Soma Browse Architects LLP (Registered in Scotland No. SC000241)  
This drawing is copyright of Soma Browse Architects LLP. All rights reserved.  
Work from figured dimensions.

Key:  
Site Boundary  
Demolitions

S,EX,EL,04  
S,EX,SE,05  
S,EX,EL,02

S,EX,RF,01  
S,EX,IF,01  
S,EX,GF,01

S,EX,RF,01  
S,EX,IF,01  
S,EX,GF,01



30/11/2022 Rev 03: Updated in line with Planning Department comments  
24/11/2022 Rev 02: Updated in line with Planning Department comments  
21/10/2022 Rev 01: Planning Draft issued to client

Revisions:

Soma Browse Architects LLP  
13 Southside Lane Edinburgh EH15 2SL  
0131 258 4603

Client: Pat Casari

Project: Fenton Barns

Drawing Title: Existing North West Site Elevation

Scales: 1:200 @ A0 / 1:400 @ A2

Project Ref: 0129

Drawing Ref: S,EX,EL,03 | Rev: 03

S,EX,EL,04  
S,EX,SE,05  
S,EX,EL,02





Notes:  
 Sonia Browse Architects LLP (Registered in Scotland No. SC000014)  
 This drawing is copyright of Sonia Browse Architects LLP. All rights reserved.  
 Work from figured dimensions.

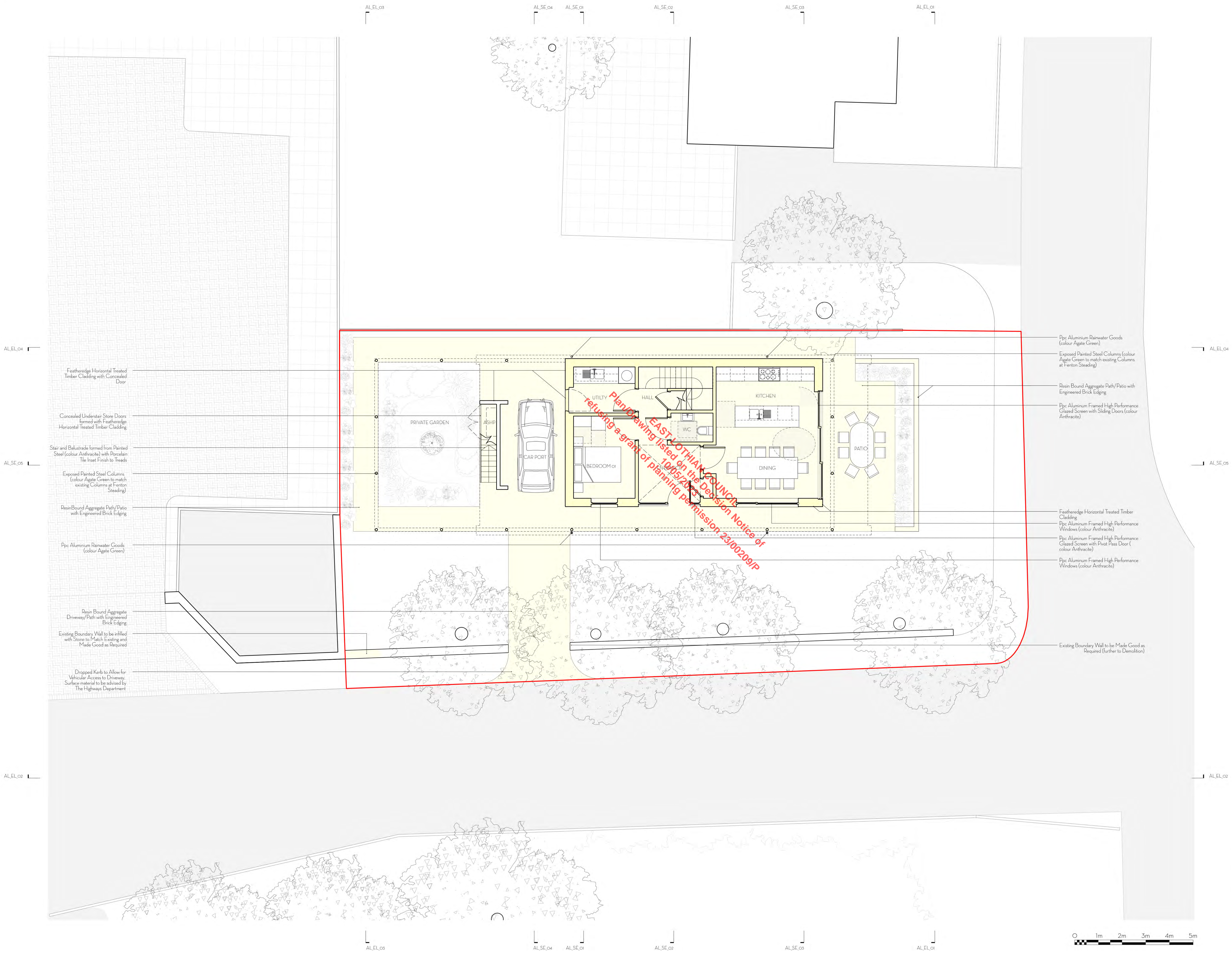
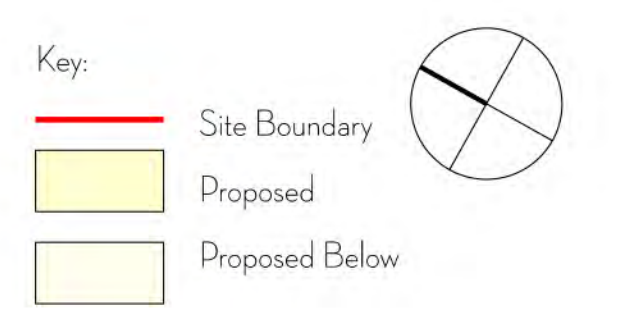

AL\_EL\_04

AL\_SE\_05

AL\_EL\_02

AL\_EL\_04

AL\_SE\_05

AL\_EL\_02

AL\_EL\_03

AL\_SE\_04

AL\_SE\_01

AL\_SE\_02

AL\_SE\_03

AL\_EL\_01

AL\_EL\_03

AL\_SE\_04

AL\_SE\_01

AL\_SE\_02

AL\_SE\_03

AL\_EL\_01



10/11/2022	Rev. 04: Drawing updated in line with planning department comments.
24/12/2022	Rev. 05: Drawing updated in line with planning department comments.
21/02/2023	Rev. 06: Planning Draft issued to Client
28/07/2023	Rev. 07: Draft issued to Client

Revisions:

 Sonia Browse Architects LLP  
 13 Southfield Lane Edinburgh EH15 2SL  
 0131 258 4653

Client: Pat Casari  
 Project: Fenton Barns  
 Drawing Title: Proposed Ground Floor Plan  
 Scales: 150 @ A0 / 1300 @ A2  
 Project Ref: 0129  
 Drawing Ref: AL\_GF\_01 | Rev: 04



Key:

- Site Boundary
- Proposed
- Proposed Beyond

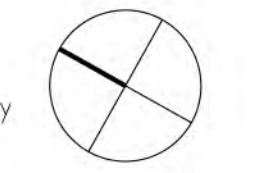
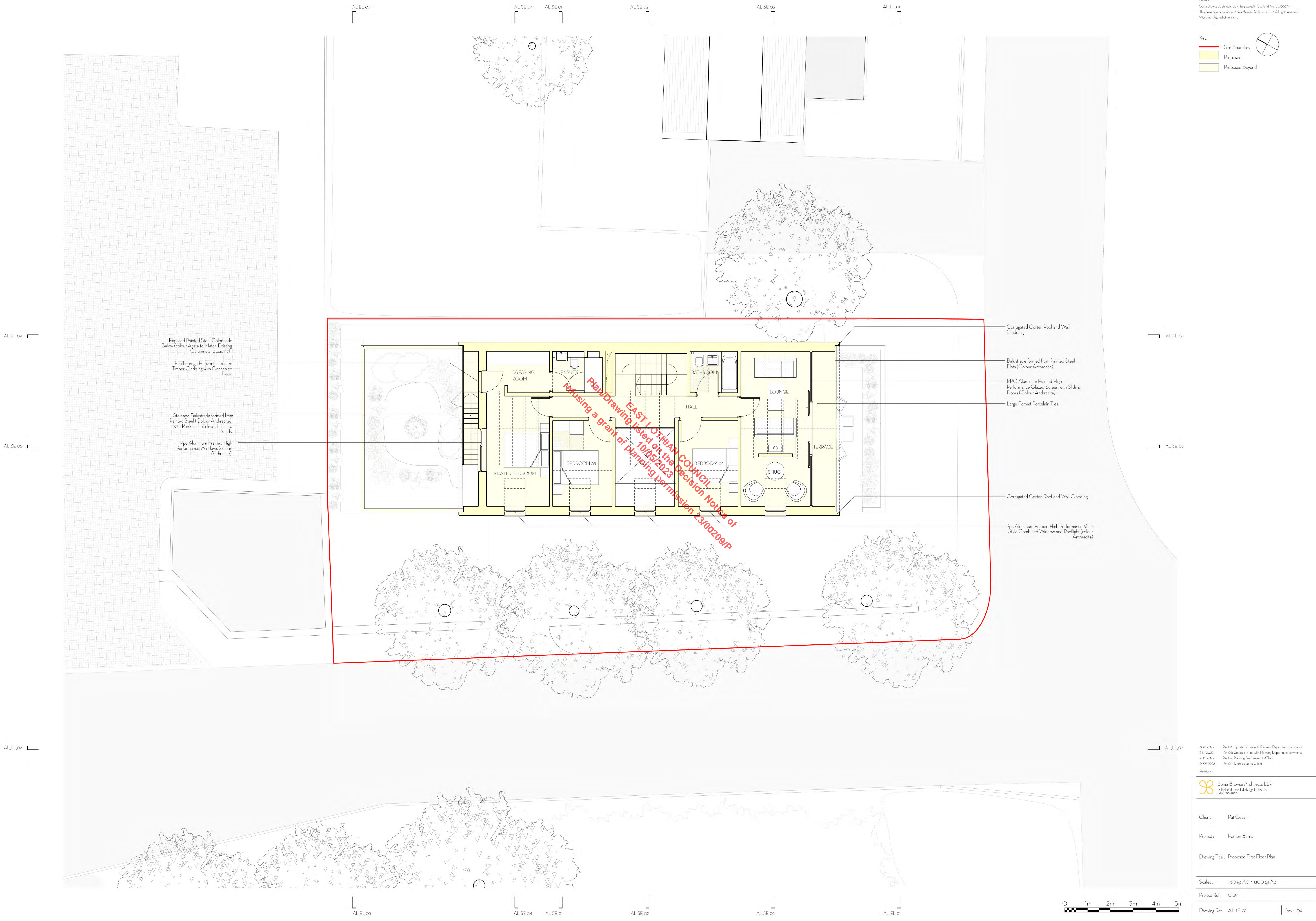
Exposed Painted Steel Colonnade Below (colour Agree to Match Existing Columns at Steading)

Featheredge Horizontal Treated Timber Cladding with Concealed Door

Stair and Balustrade formed from Painted Steel (Colour Anthracite) with Porcelain Tile Inset Finish to Treads

Ppc Aluminum Framed High Performance Windows (colour Anthracite)

Corrugated Corten Roof and Wall Cladding

Balustrade formed from Painted Steel Flats (Colour Anthracite)

Ppc Aluminum Framed High Performance Glazed Screen with Sliding Doors (Colour Anthracite)

Large Format Porcelain Tiles

Corrugated Corten Roof and Wall Cladding

Ppc Aluminum Framed High Performance Velux Style Combined Window and Rooflight (colour Anthracite)

**Plan Drawing listed on the Decision Notice of refusing a grant of planning permission 23/00209/P EAST LOTHIAN COUNCIL 18/05/2023**

Revisions:

30/11/2022	Rev. 04: Updated in line with Planning Department comments
24/12/2022	Rev. 05: Updated in line with Planning Department comments
21/02/2023	Rev. 06: Planning Draft issued to Client
28/07/2023	Rev. 01: Draft issued to Client

Sonia Browse Architects LLP  
 15 Dalrymple Lane Edinburgh EH15 2SL  
 031 228 4653

Client: Pat Cesari

Project: Fenton Barns

Drawing Title: Proposed First Floor Plan

Scales: 150 @ A0 / 1300 @ A2

Project Ref: 0129

Drawing Ref: AL\_F\_01 | Rev: 04

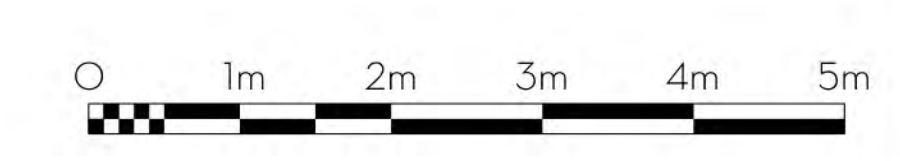



Notes:  
 Sona Browse Architects LLP (Registered in Scotland No. SC070014)  
 The drawing is copyright of Sona Browse Architects LLP. All rights reserved.  
 Work from figured dimensions.

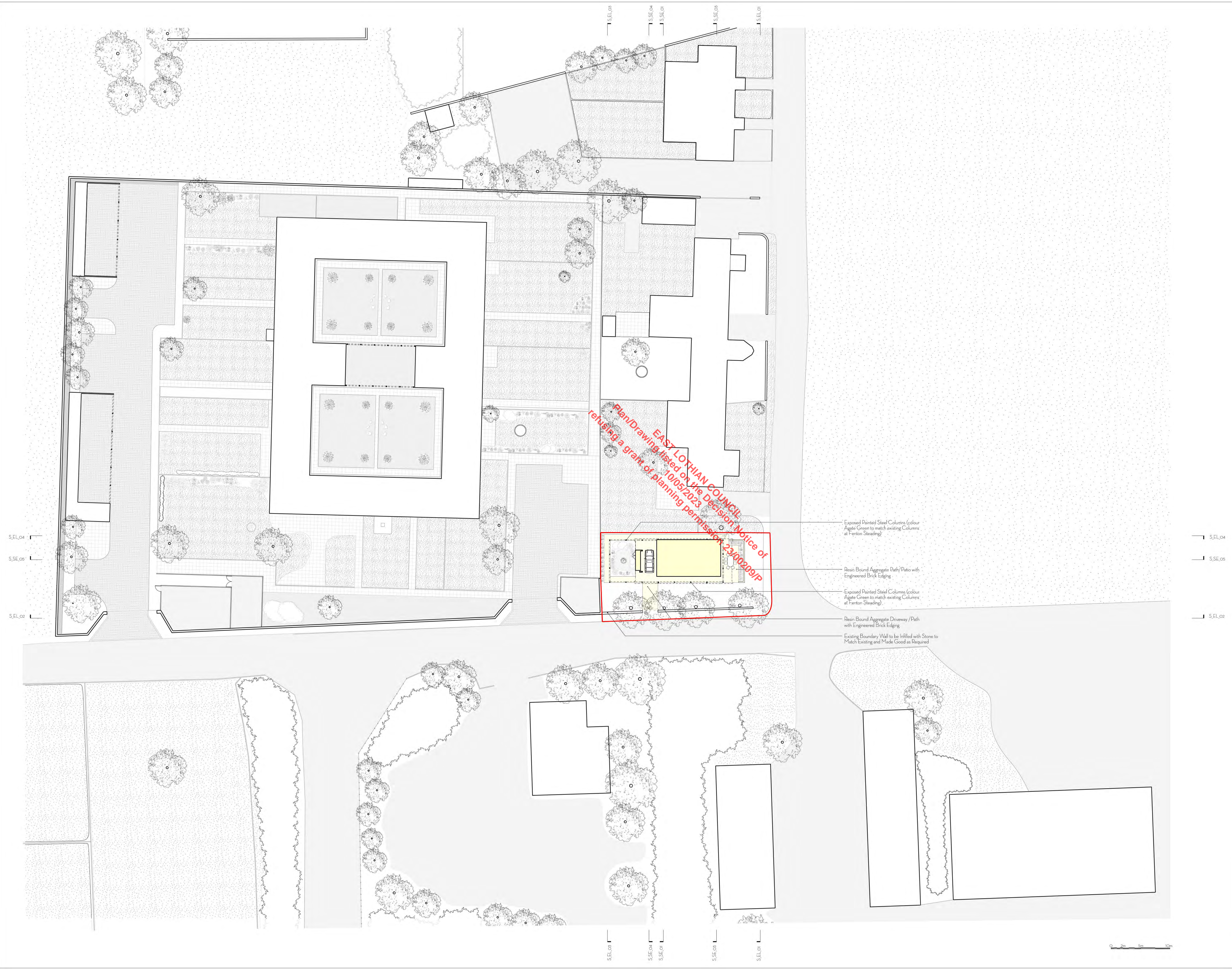
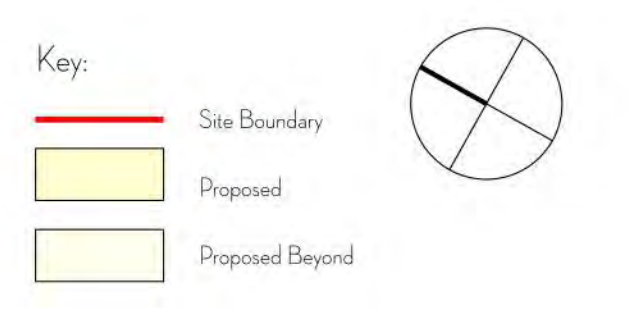

**EAST LOTHIAN COUNCIL**  
 refusing a grant of planning permission 23/00299/P

- Exposed Painted Steel Columns (colour Algate Green to match existing Columns at Fenton Steading)
- Resin Bound Aggregate Path/Patio with Engineered Brick Edging
- Exposed Painted Steel Columns (colour Algate Green to match existing Columns at Fenton Steading)
- Resin Bound Aggregate Driveway / Path with Engineered Brick Edging
- Existing Boundary Wall to be Infilled with Stone to Match Existing and Made Good as Required

S,EL,04  
 S,SE,05  
 S,EL,02

S,EL,04  
 S,SE,05  
 S,EL,02

S,EL,03  
 S,SE,04  
 S,SE,01  
 S,SE,03  
 S,EL,01



Revisions:  
 20/11/2022 Rev 01 Updated in line with Planning Department comments  
 24/11/2022 Rev 02 Updated in line with Planning Department comments  
 21/02/2023 Rev 03 Planning Draft issued to Client

Sona Browse Architects LLP  
 13 Southside Lane Edinburgh EH15 2SL  
 031 226 4653

Client: Pat Cesari

Project: Fenton Barns

Drawing Title: Proposed Ground Floor Site Plan

Scales: 1:200 @ A0 / 1:400 @ A2

Project Ref: 0129

Drawing Ref: S,GF,01 | Rev: 03



Notes:  
 Sonia Browse Architects LLP, Registered in Scotland No. SC200576  
 This drawing copyright of Sonia Browse Architects LLP. All rights reserved.  
 Work from licensed dimensions.

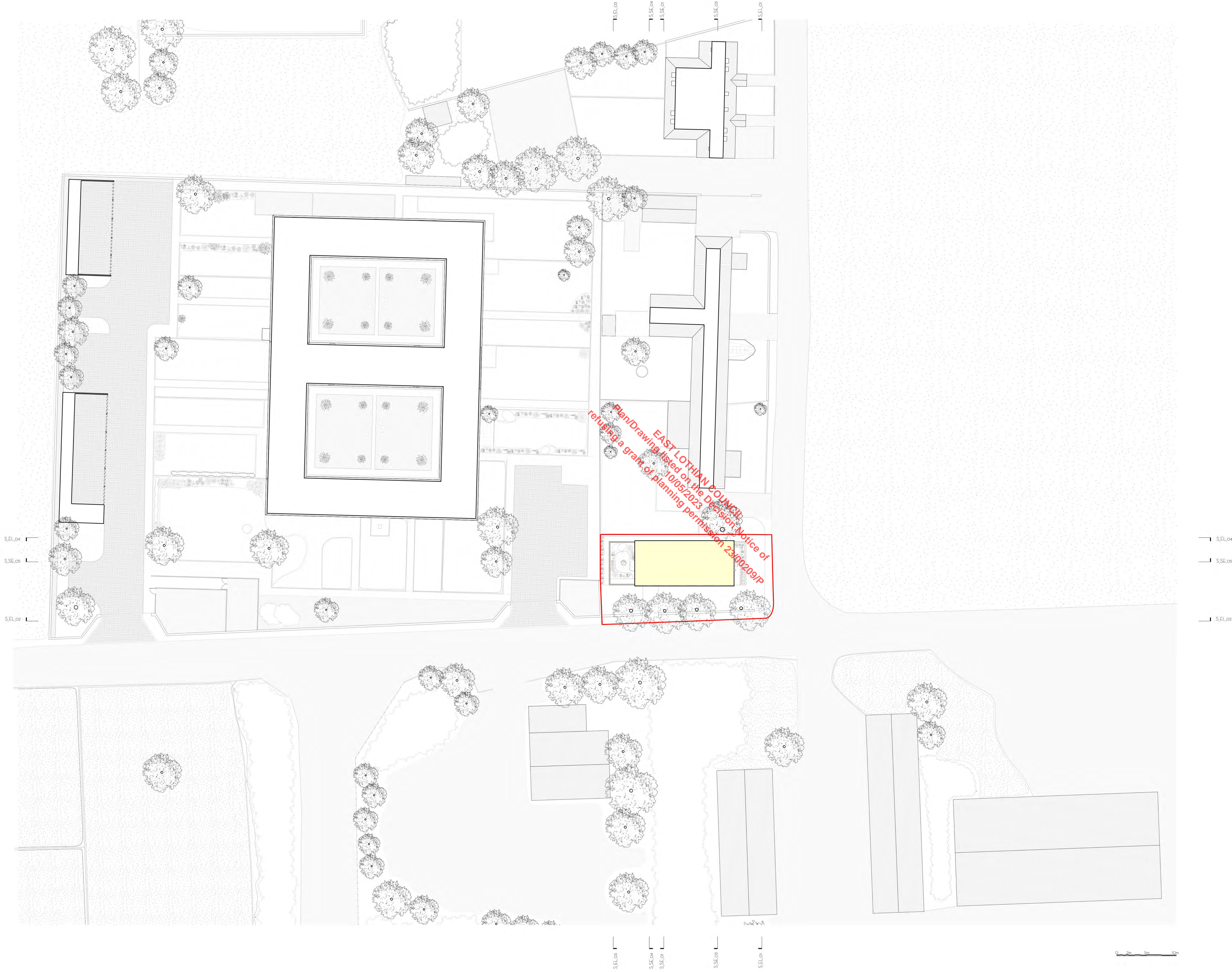
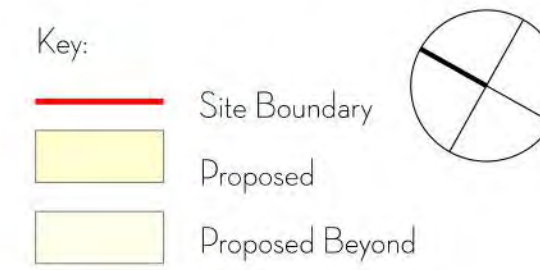

Revisions:  
 20/11/2022 Rev 01: Updated in line with Planning Department comments  
 24/11/2022 Rev 02: Updated in line with Planning Department Comments  
 21/02/2023 Rev 03: Planning Draft issued to Client

Sonia Browse Architects LLP  
 13 Southside Lane Edinburgh EH15 2BL  
 0131 258 4653

Client: Pat Casari

Project: Fenton Barns

Drawing Title: Proposed First Floor Site Plan

Scales: 1:200 @ A0 / 1:400 @ A2

Project Ref: 0129

Drawing Ref: S1F\_01

Rev: 03

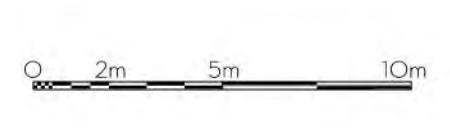



Key:

- Site Boundary
- Proposed

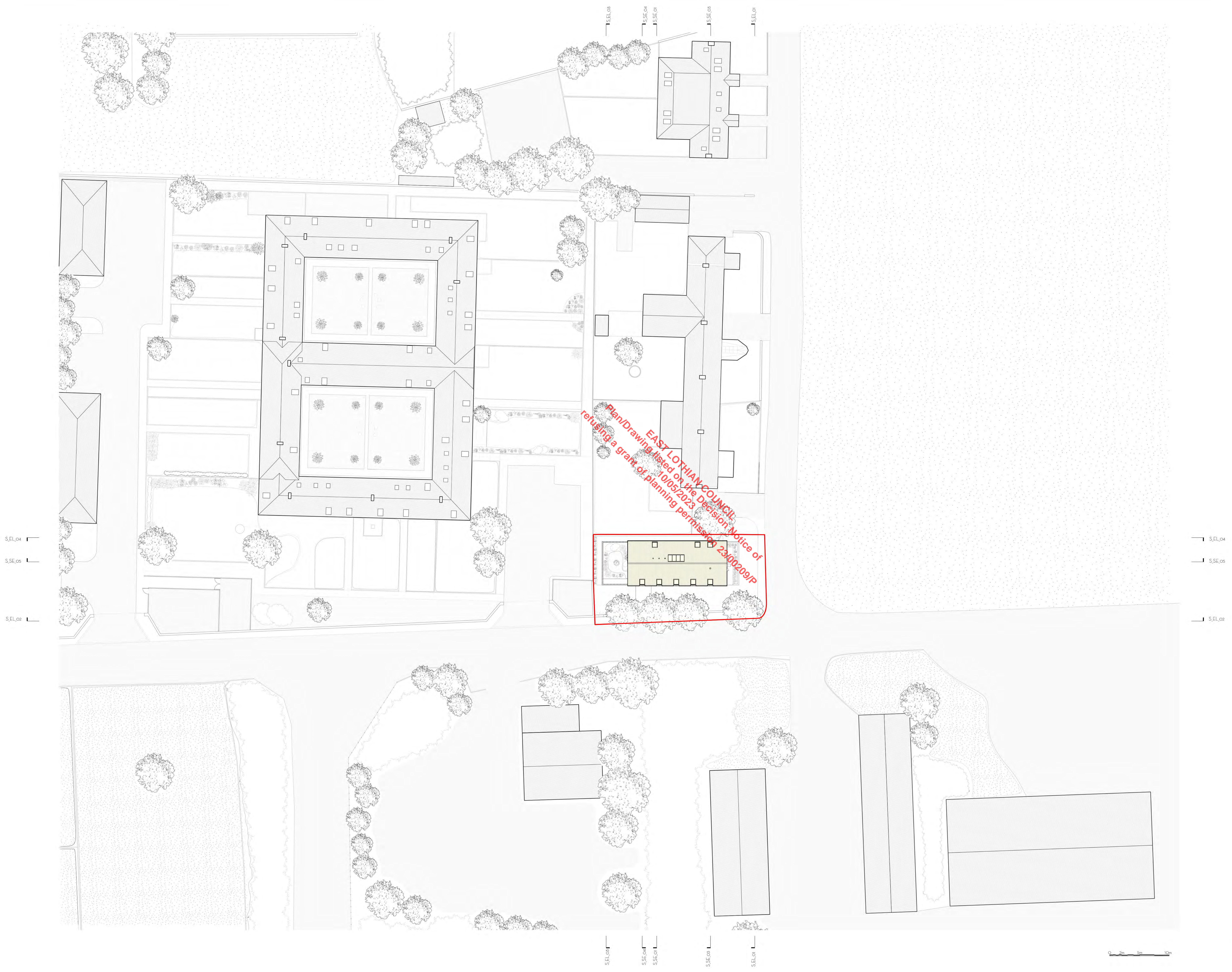
**EAST LO THIAN COUNCIL**  
 refusing a grant of planning permission 23/00209/P

Revisions:  
 24/11/2022 Rev 01: Updated in line with Planning Department comments  
 21/10/2022 Rev 02: Updated in line with Planning Department comments  
 21/10/2022 Rev 03: Planning Draft issued to Client

Sona Browse Architects LLP  
 13 Southall Lane Edinburgh EH15 2BL  
 0131 258 4653

Client: Pat Casari

Project: Fenton Barns

Drawing Title: Proposed Roof Site Plan

Scales: 1:200 @ A0 / 1:400 @ A2

Project Ref: 0129

Drawing Ref: S\_RF\_01

Rev: 03

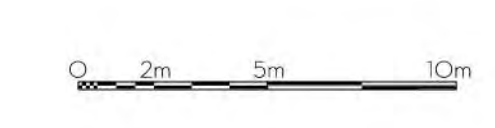



AL\_EL\_02

AL\_SE\_05

AL\_EL\_04

AL\_RF\_01

AL\_RF\_01

AL\_IF\_01

AL\_IF\_01

AL\_GF\_01

AL\_GF\_01



**EAST LOTHIAN COUNCIL -  
 Plan/Drawing listed on the Decision Notice of  
 refusing a grant of planning permission 23/00209/P  
 10/15/2023**

Corten Roof and Wall Cladding

Resin Bound Aggregate Path/Patio with  
 Engineered Brick Edging

AL\_EL\_02

AL\_SE\_05

AL\_EL\_04



**Key:**

- Site Boundary
- Proposed
- Featheredge Horizontal Treated Timber Cladding
- PPC Aluminum Framed High Performance Glazed Screen with Sliding Doors (colour Anthracite)
- Balustrade formed from Painted Steel Flats (colour Anthracite)
- Existing Boundary Wall to be infilled with stone to match existing and made good as required
- Exposed Painted Steel Columns (colour Agate Green to match existing Columns at Fenton Steading)

Revisions:

30/11/2022	Rev 04: Updated in line with planning department comments
24/12/2022	Rev 03: Updated in line with planning department comments
21/02/2023	Rev 02: Planning Draft issued to Client
28/07/2023	Rev 01: Draft issued to Client

Soma Browse Architects LLP  
 13 Salford Lane Edinburgh EH15 2BL  
 0131 258 4603

Client: Pat Casari

Project: Fenton Barns

Drawing Title: Proposed South East Elevation

Scales: 150 @ A0 / 1300 @ A2

Project Ref: 0129

Drawing Ref: AL\_EL\_01 | Rev: 04



AL\_EL\_04

AL\_SE\_05

AL\_EL\_02

AL\_RF\_01

AL\_RF\_01

AL\_IF\_01

AL\_IF\_01

AL\_GF\_01

AL\_GF\_01



**EAST LOTHIAN COUNCIL -**  
**Plan/Drawing listed on the Decision Notice of**  
**refusing a grant of planning permission 23/00209/P**

AL\_EL\_04

AL\_SE\_05

AL\_EL\_02



- Key:**
- Site Boundary
  - Proposed
  - Featheredge Horizontal Treated Timber Cladding
  - Corrugated Corten Roof and Wall Cladding
  - Existing Boundary Wall to be Made Good as Required
  - Ppc Aluminum Framed High Performance Windows (colour Anthracite)
  - Exposed Painted Steel Columns (colour Agate Green to match existing Columns at Fenton Steading)
  - Stair and Balustrade formed from Painted Steel (colour Anthracite) with Porcelain Tile Inset Finish to Treads

30/11/2022 Rev 04: Updated in line with planning department comments  
 24/11/2022 Rev 05: Updated in line with planning department comments  
 21/10/2022 Rev 02: Planning Draft issued to Client  
 29/07/2022 Rev 01: Draft issued to Client  
 Revisions:

Sonia Browse Architects LLP  
 13 Bellfield Lane Edinburgh EH10 2BL  
 0131 226 4653

Client: Pat Casari

Project: Fenton Barns

Drawing Title: Proposed North West Elevation

Scales: 150 @ A0 / 1300 @ A2

Project Ref: 0129

Drawing Ref: AL\_EL\_03 | Rev: 04