

Rev H Nov 2022. Existing walls and floors increased and roofed. BLACK ROOMS TO BE REMOVED. DRESSING BATHROOM REDUCED IN AREA REAR LOUNGE WALL ALTERED BAY WINDOW REAR WALL OVERHANGING AREA TO PAVED AREA REMOVED

NO PART OF THIS DRAWING OR ANY PART THEREOF IS TO BE COPIED WITHOUT THE DIRECT WRITTEN CONSENT OF FGH ARCHITECTURAL & BUILDING DESIGN SERVICES. WITH PROTECT MY WORK.COM

© Copyright 2022 FGH ARCHITECTURAL & BUILDING DESIGN SERVICES All Rights Reserved.

**Client & Property Address:**  
 Mr. Scott & Mrs. Louise Fraser  
 7 Ballenclier Mains Cottage,  
 Longniddry  
 Edinburgh  
 EH26 0PJ

# FGH

Architectural & Building Design  
 1 Fentonbarns Farm Cottages  
 North Berwick  
 East Lothian  
 EH39 5AN  
 Tel.: 07749491795

PROPOSED SECTION A-A  
 Date: NOVEMBER.2022  
 Read in Conjunction with Specification  
 Scale: 1:50

Drawing No: 8H

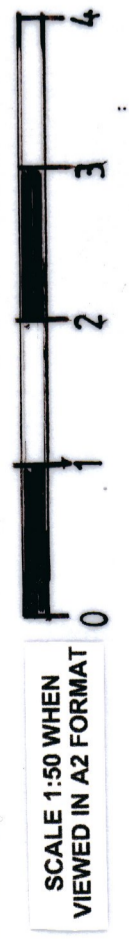
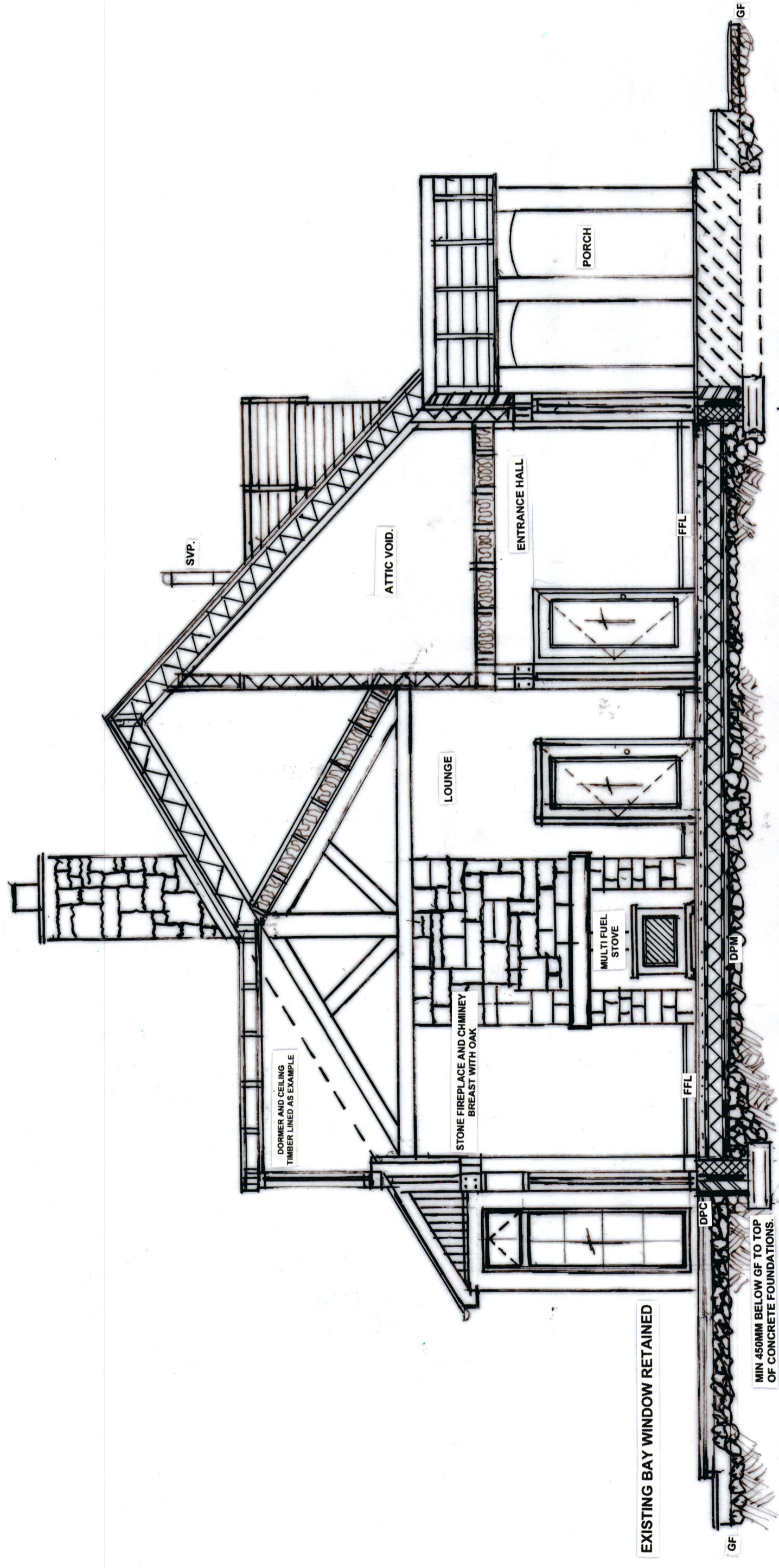
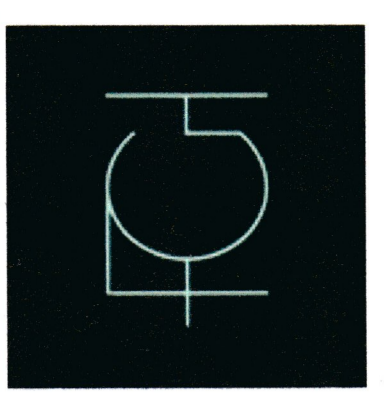

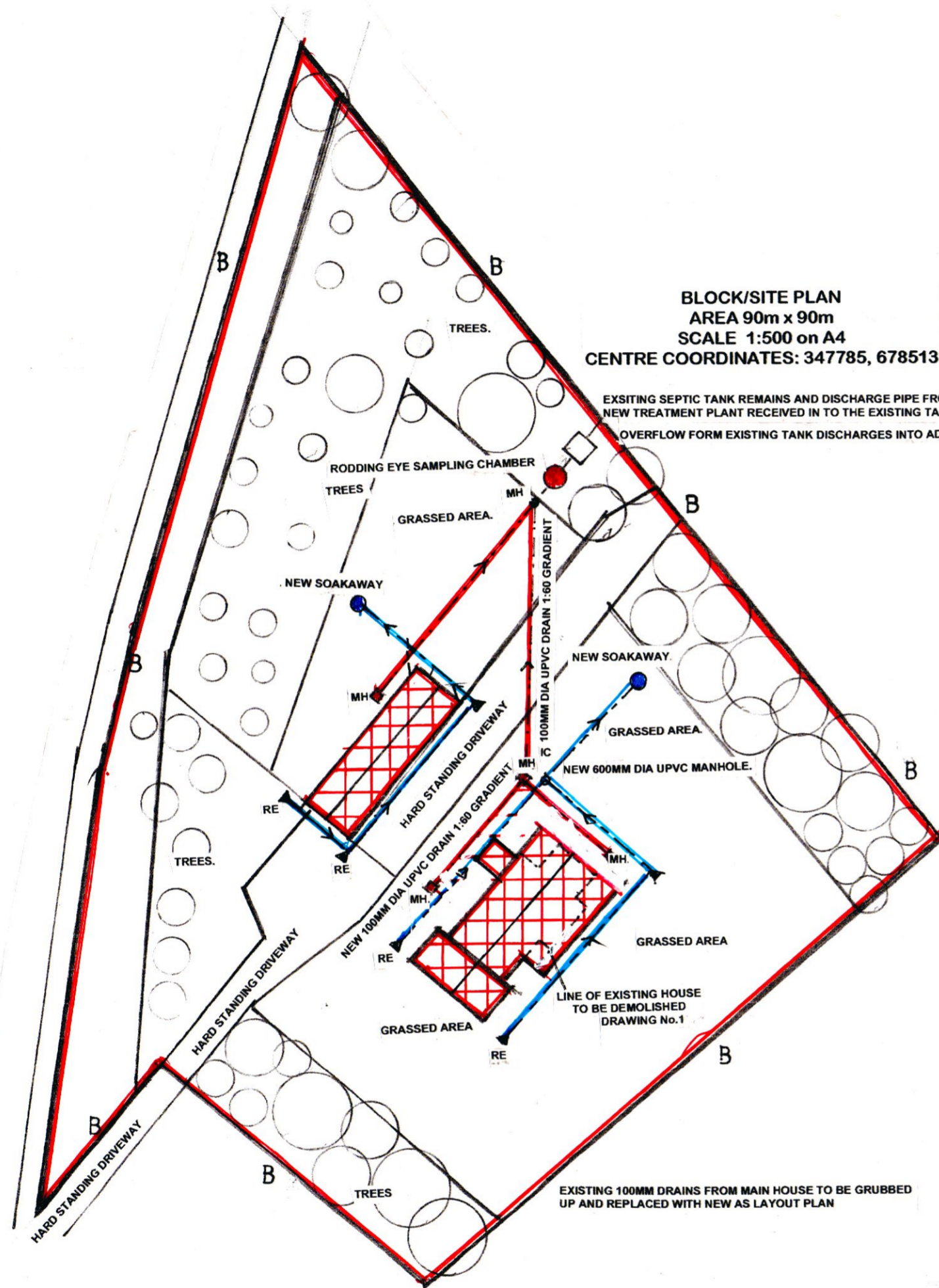

**SITE LOCATION PLAN**  
 AREA 2 HA  
 SCALE 1:1250 on A4  
 CENTRE COORDINATES: 347782, 678526

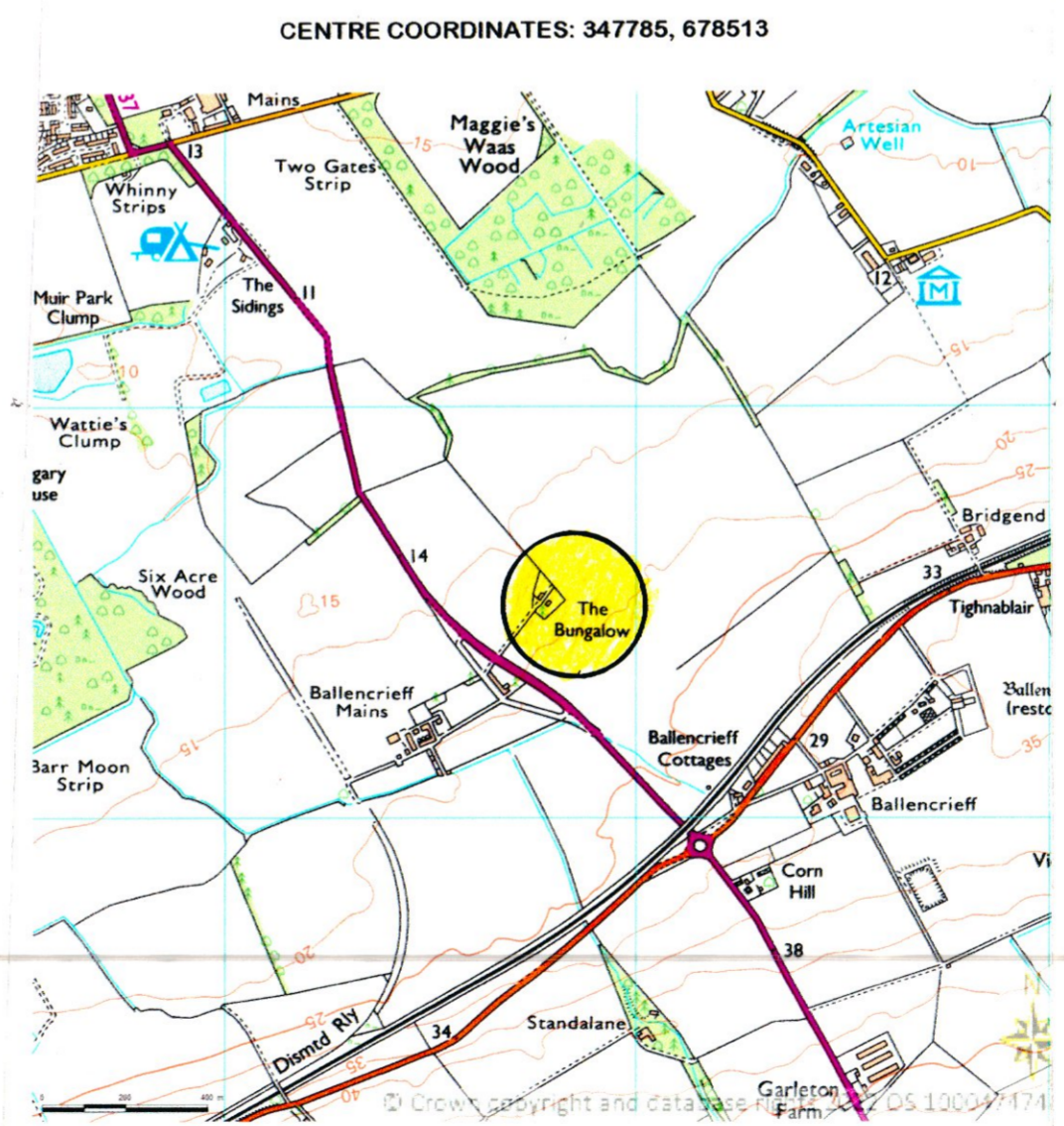
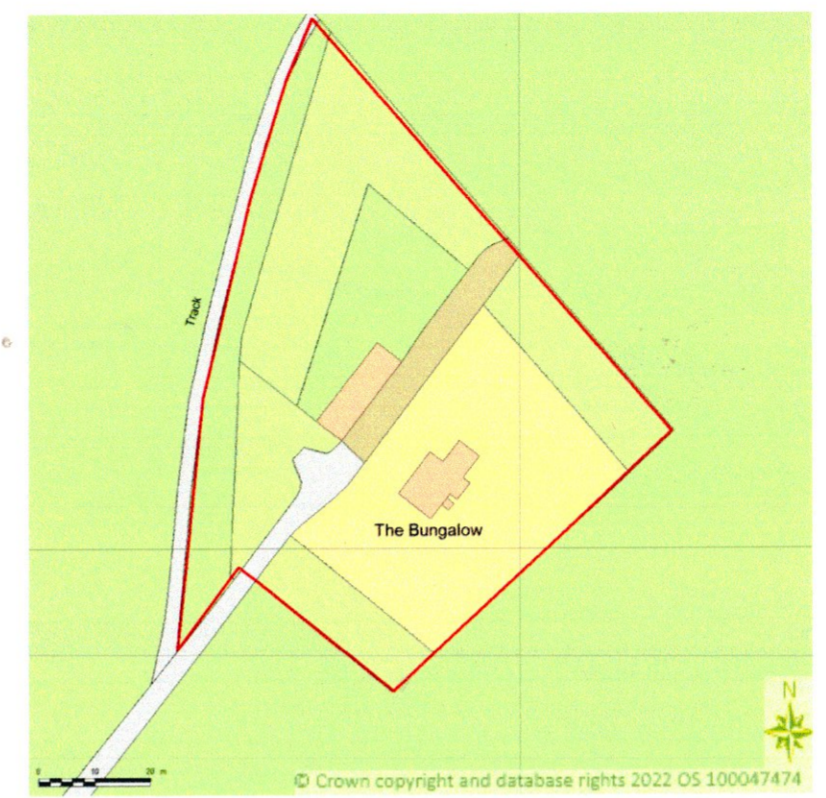

**ORDNANCE AREA MAP**  
 SITE SHOWN  
 CENTRED

NO PART OF THIS DRAWING OR ASSOCIATED SPECIFICATION/DETAILS ARE TO BE COPIED WITHOUT THE DIRECT WRITTEN CONSENT OF FGH. ALL DRAWINGS AND DESIGNS ARE REGISTERED FOR COPYRIGHT WITH PROTECT MY WORK.COM © Copyright 2022 FGH ARCHITECTURAL & BUILDING DESIGN SERVICES. All Rights Reserved.  
 Client & Property Address:  
 Mr. Scott & Mrs. Louise Fraser  
 The Bungalow  
 7 Ballencrieff Mains Cottage  
 Longniddry  
 East Lothian  
 EH32 0PJ

**FGH**

Architectural & Building Design  
 1 Fentonbarns Farm Cottages  
 North Berwick  
 East Lothian  
 EH39 5AN  
 Tel.: 07749491795

LOCATION PLAN  
 BLOCK PLAN  
 AREA OS MAP

Date: NOVEMBER 2022.

Read in Conjunction with Specification

LOCBLOK/REV 1



**WALLS**  
EXISTING BRICK WALLS TO HAVE RENDERED FINISH TO MATCH THE MAIN DWELLING HOUSE

**ROOF**  
EXISTING ROOF TO HAVE NEW TIMBER ROOF TRUSSES WITH ROOFING TILES TO MATCH THE MAIN DWELLING HOUSE. PITCH OF ROOF TO BE THE SAME ANGLE AS THE EXISTING OUTHOUSE.

**ROOFLIGHTS**  
VELUX WINDOWS – GGL CENTRE PIVOT TIMBER WINDOWS

**WINDOWS.**  
TIMBER DOUBLE GLAZED PAINTED TO MATCH THE MAIN DWELLING HOUSE.

**DOORS**  
TIMBER PANELLED GLAZED DOORS COMPLETE WITH CAST IRON DOOR IRONMONGERY  
TIMBER DOUBLE GLAZED SLIDING PATIO DOORS  
EXISTING GARAGE DOOR TO REMAIN – CLEANED AND PAINTED.

**PAVING**  
INDIAN BUFF PAVING SLABS ALL AS MAIN DWELLING HOUSE.

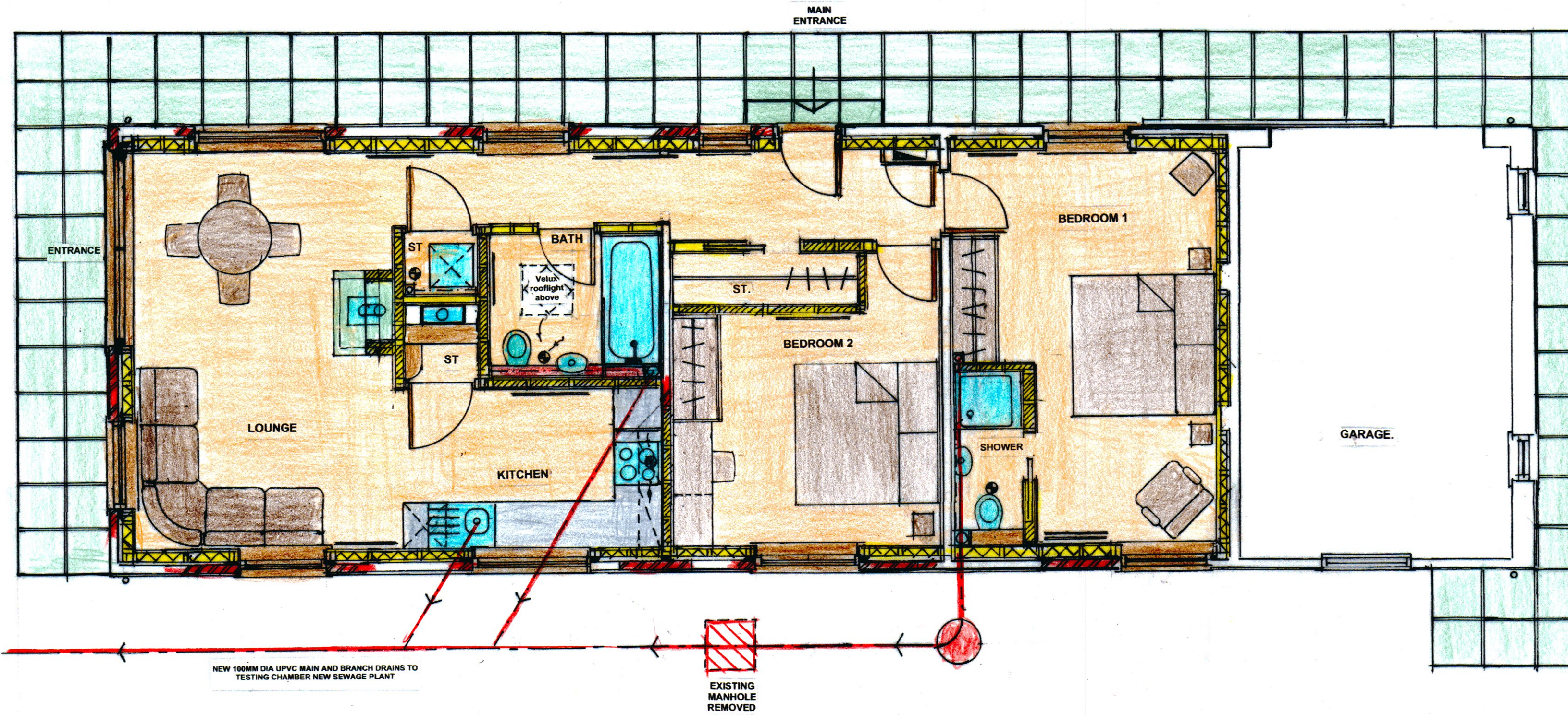

NEW 100MM DIA UPVC MAIN AND BRANCH DRAINS TO TESTING CHAMBER NEW SEWAGE PLANT

EXISTING MANHOLE REMOVED

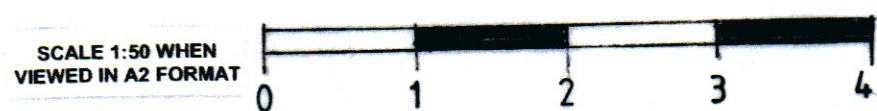

RevA 09 June 2022 Alter window position to Bedroom 1 / Change stove location/ add window to East facing gable wall/add ensuite shower to Bed1.

NO PART OF THIS DRAWING OR ASSOCIATED SPECIFICATION/DETAILS ARE TO BE COPIED WITHOUT THE DIRECT WRITTEN CONSENT OF FGH. ALL DRAWINGS AND DESIGNS ARE REGISTERED FOR COPYRIGHT WITH PROTECT MY WORK.COM © Copyright 2022 FGH ARCHITECTURAL & BUILDING DESIGN SERVICES All Rights Reserved.

**Client & Property Address:**  
The Bungalow  
Mr. Scott & Mrs. Louise Fraser  
The Bungalow  
7 Ballencrief Mains Cottage,  
Longniddry  
East Lothian  
EH32 0PJ

**FGH**

Architectural & Building Design  
1 Fentonbarns Farm Cottages  
North Berwick  
East Lothian  
EH39 5AN  
Tel.: 07749491795

PROPOSED FLOOR PLAN LAYOUT – HABITABLE CONVERSION OF CONVERTED STORE/GARAGE

Date: June 2022.

Read in Conjunction with Specification

Scale: 1:50

Drawing No: 10A



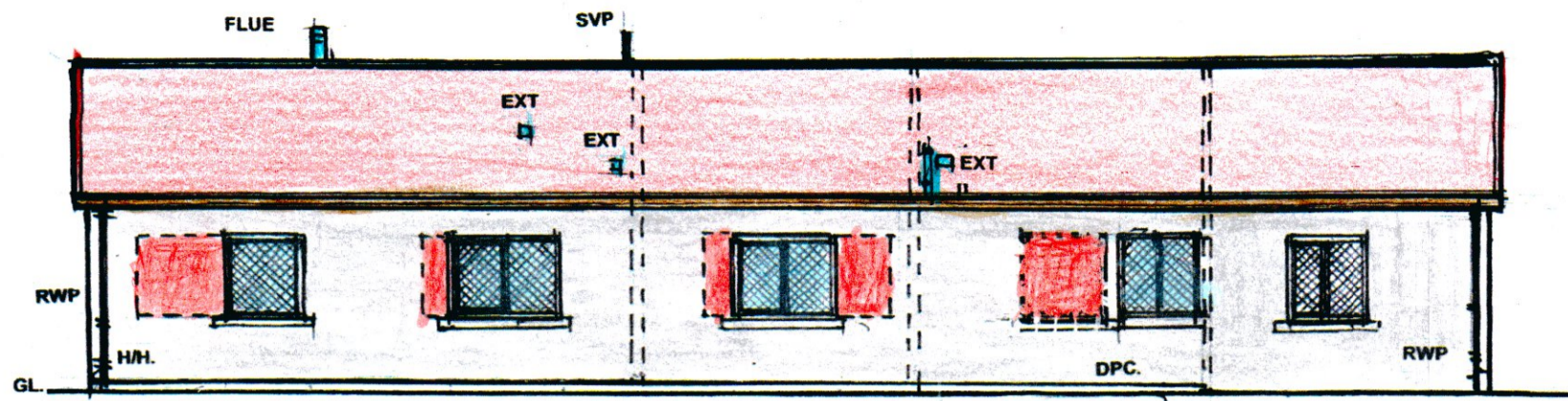

PROPOSED REAR NORTH FACING ELEVATION 1:100.

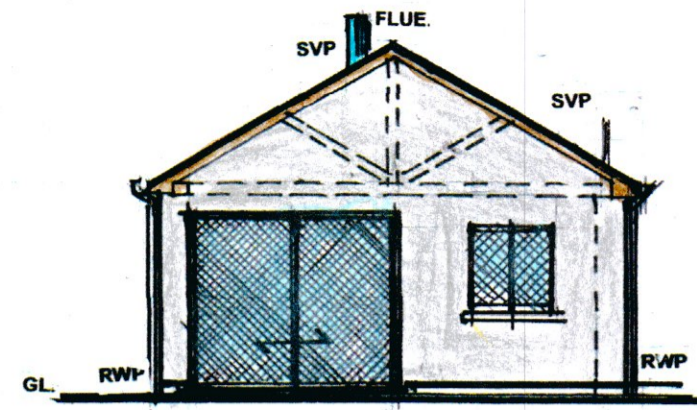

PROPOSED GABLE ELEVATION - EAST FACING 1:100

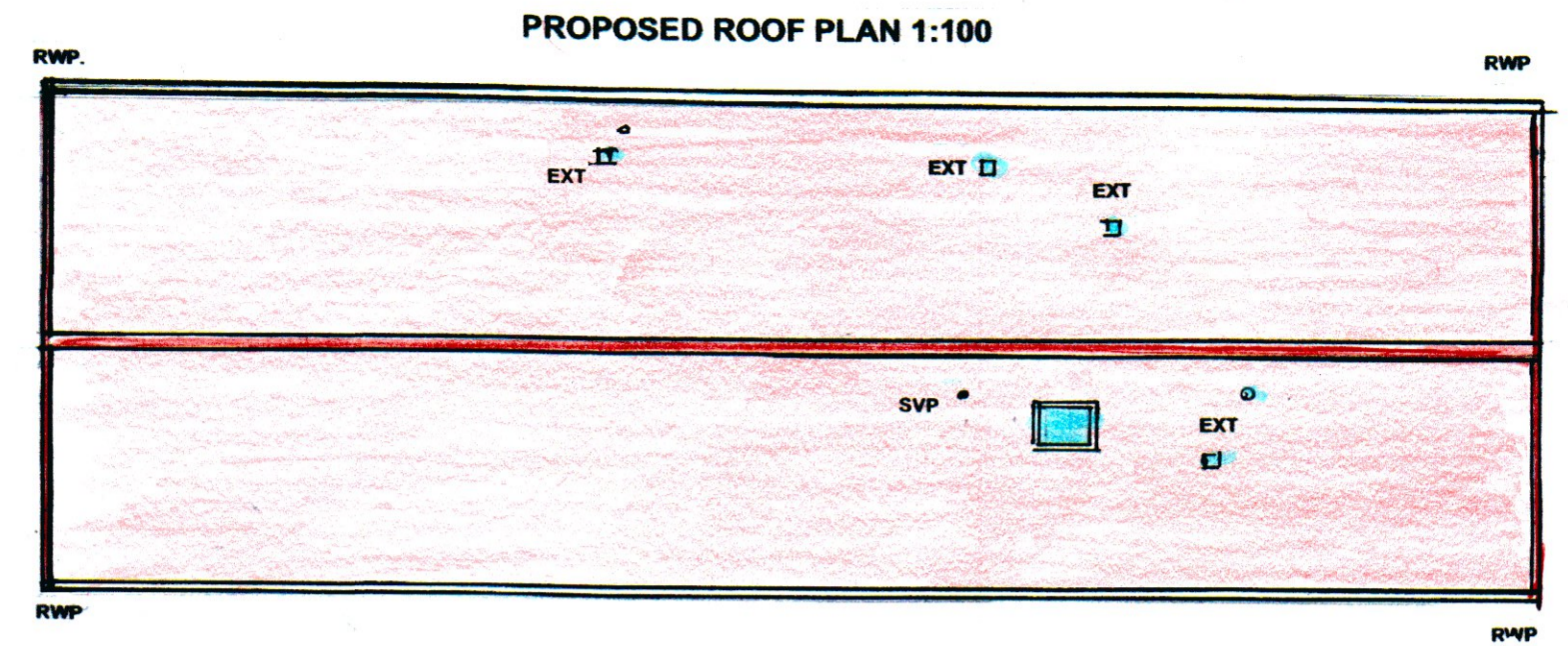

PROPOSED ROOF PLAN 1:100

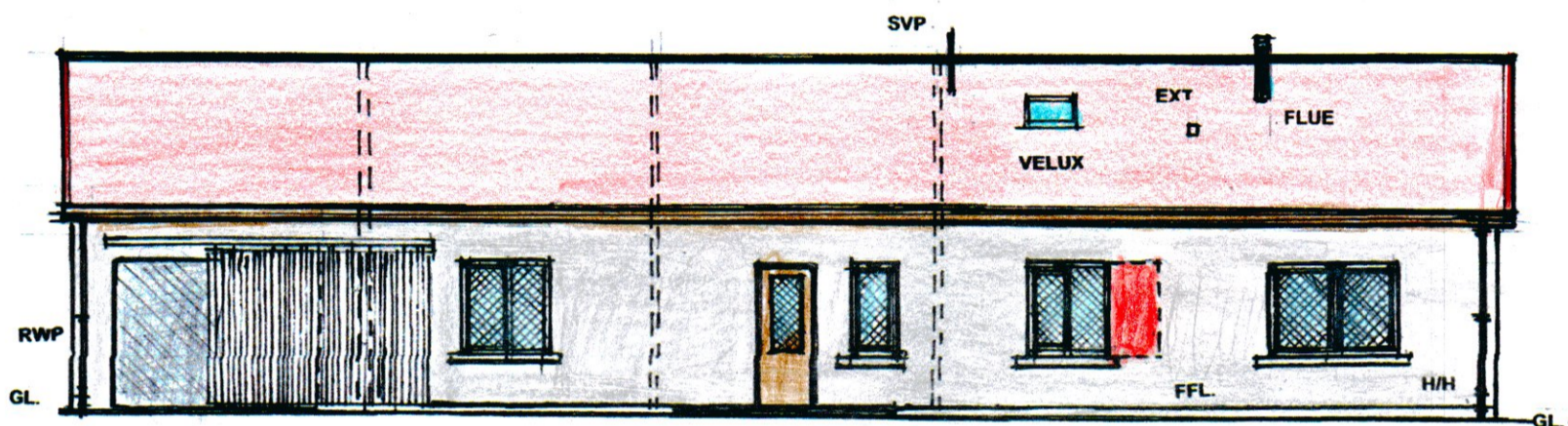

PROPOSED FRONT SOUTH FACING ELEVATION 1:100

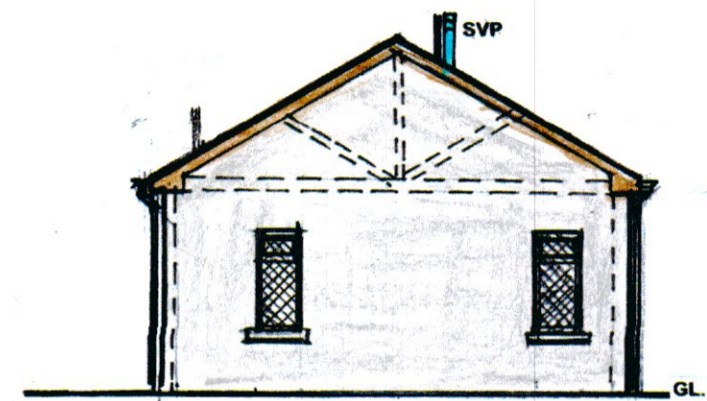

PROPOSED GABLE ELEVATION - WEST FACING 1:100

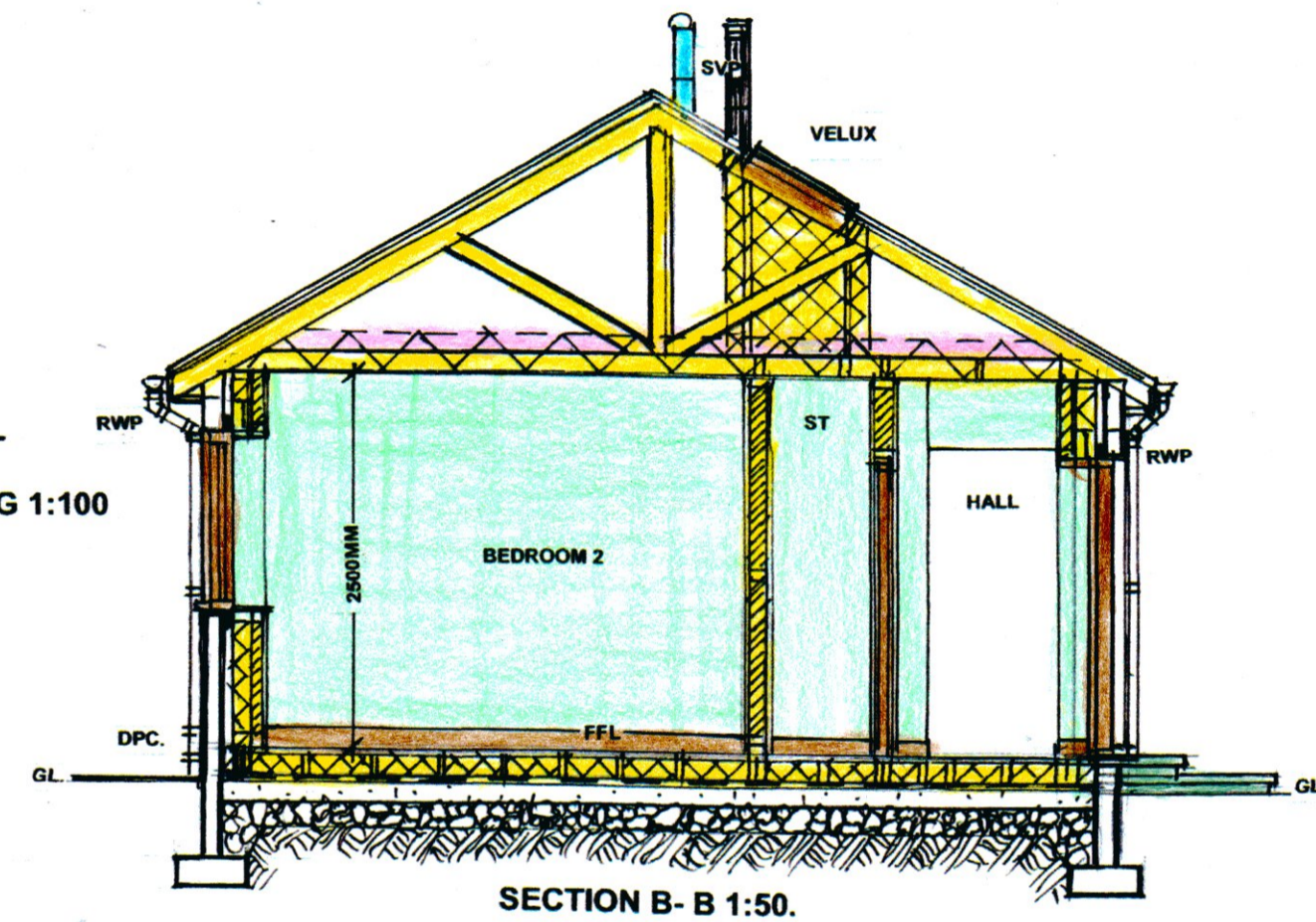

SECTION B - B 1:50.

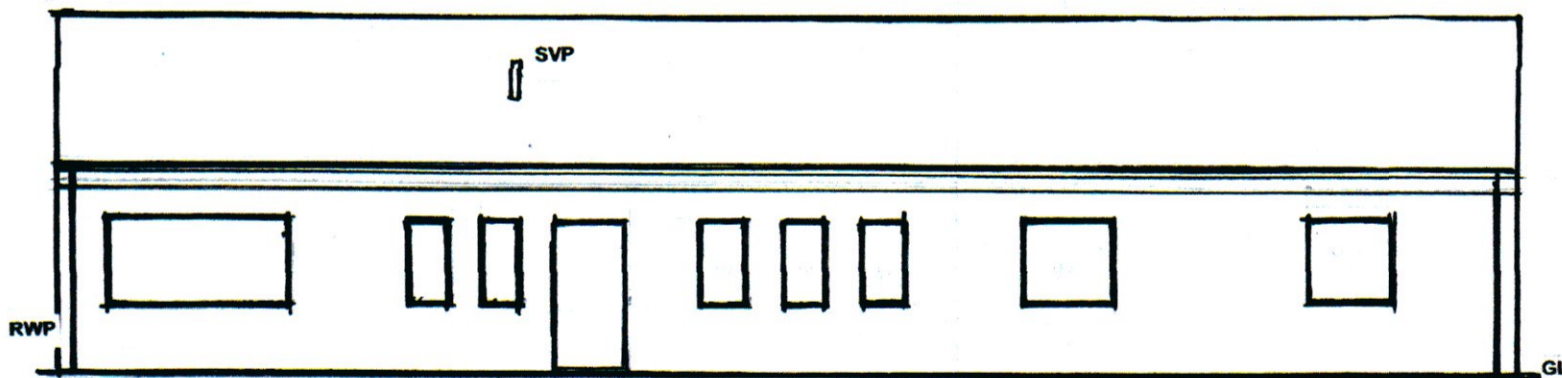

EXISTING REAR NORTH FACING ELEVATION 1:100.

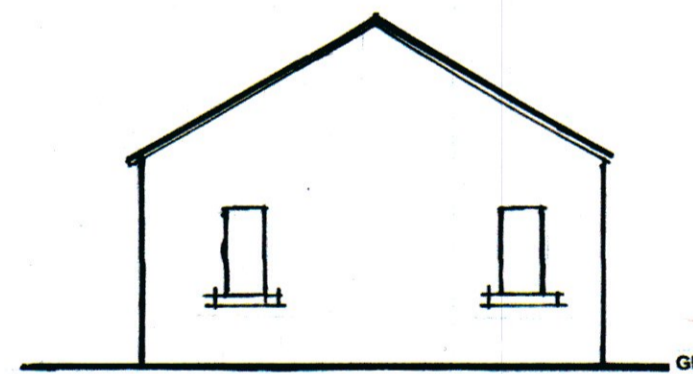

EXISTING GABLE ELEVATION - WEST FACING 1:100

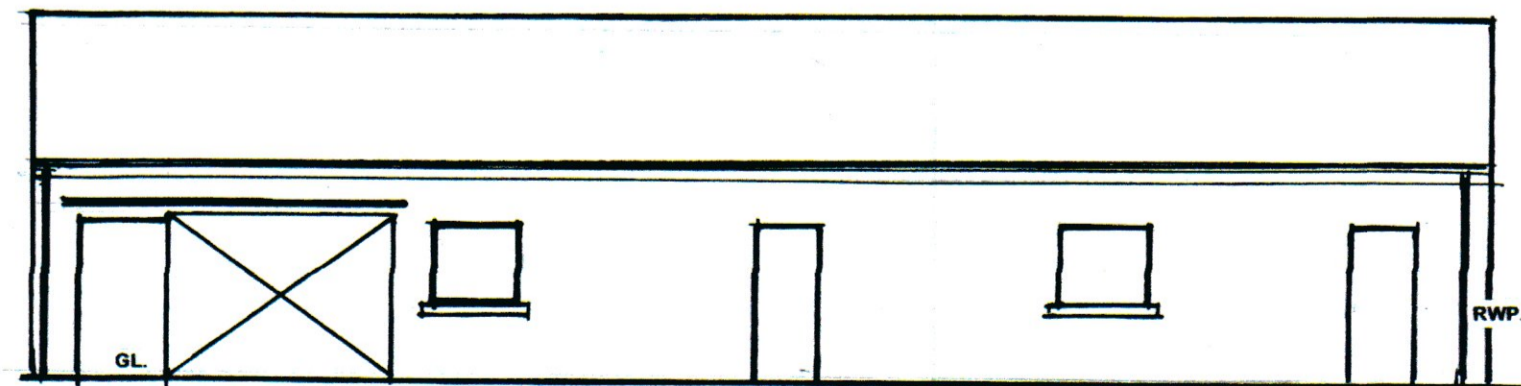

EXISTING FRONT SOUTH FACING ELEVATION 1:100.

EXISTING GABLE ELEVATION - EAST FACING 1:100

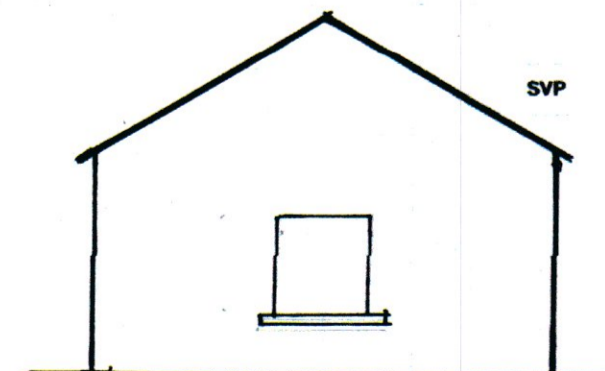

RevA 09 June 2022 Alter window position to Bedroom 1 / Change stove location/ add window to East facing gable wall/add ensuite shower to Bed1.

NO PART OF THIS DRAWING OR ASSOCIATED SPECIFICATION/DETAILS ARE TO BE COPIED WITHOUT THE DIRECT WRITTEN CONSENT OF FGH. ALL DRAWINGS AND DESIGNS ARE REGISTERED FOR COPYRIGHT WITH PROTECT MY WORK.COM © Copyright 2022 FGH ARCHITECTURAL & BUILDING DESIGN SERVICES. All Rights Reserved.

Client & Property Address:  
The Bungalow  
Mr. Scott & Mrs. Louise Fraser  
The Bungalow  
7 Ballencrief Mains Cottage,  
Longniddry  
East Lothian  
EH32 0PJ

**FGH**

Architectural & Building Design  
1 Fentonbarns Farm Cottages  
North Berwick  
East Lothian  
EH39 5AN  
Tel.: 07749491795

EXISTING AND PROPOSED ELEVATIONS TO STORE/GARAGE/HABITABLE ANCILLARY DWELLING

Date: June 2022.

Read in Conjunction with Specification

Scale: 1:50

Drawing No: 11A

