

ROOFING TILES

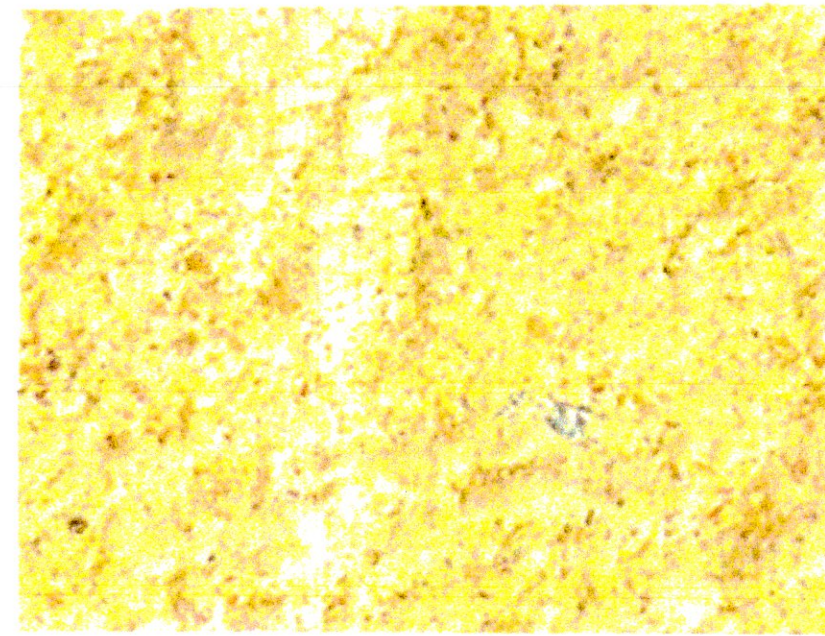

WALL RENDER



STONE WALLS

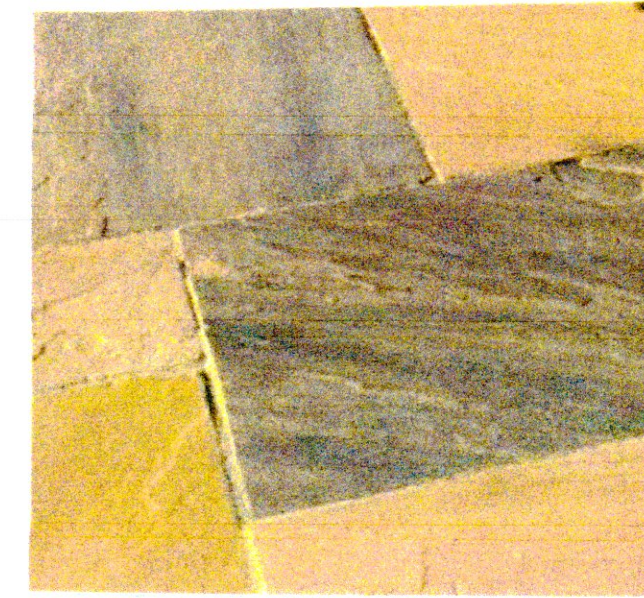

FLOOR PAVING.

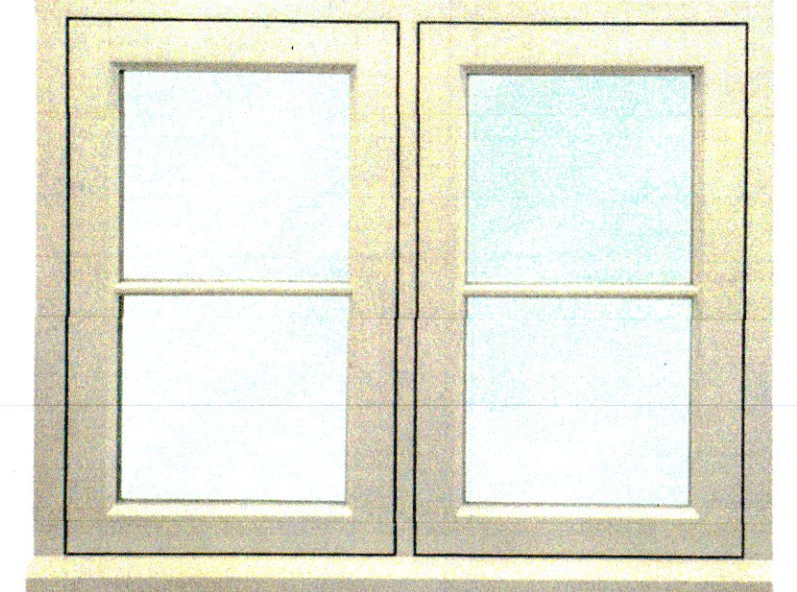

WINDOW DETAILING



Rev H Nov 2022. Existing walls retained increased and coloured. BLACK for ease of identification. DRESSING BATHROOM REDUCED IN AREA REAR LOUNGE WALL ALTERED BAY WINDOW RETAINED OVERHANGING COVER TO PATIO AREA REMOVED
NO PART OF THIS DRAWING OR ASSOCIATED SPECIFICATION/DETAILS ARE TO BE COPIED WITHOUT THE DIRECT WRITTEN CONSENT OF FGH ALL DRAWINGS AND DESIGNS ARE REGISTERED FOR COPYRIGHT WITH PROTECT MY WORK.COM
© Copyright 2021 FGH ARCHITECTURAL & BUILDING DESIGN SERVICES All Rights Reserved.

FGH

Architectural & Building Design
1 Fentonbarns Farm Cottages
North Berwick
East Lothian
EH39 5AN
Tel.: 07749491795

PROPOSED FRONT ELEVATION
(FACING NORTH)

Date: 06.05.2022.

Read in Conjunction with Specification

Scale: 1:50

Drawing No: 4H



SCALE 1:50 WHEN VIEWED IN A2 FORMAT



RAINWATER GOODS



OAK PORCH STYLE

EXTERNAL FINISHES INDEX

RAINWATER AND EXTERNAL SVP GOODS - BLACK BRETT MARTIN CASCADE 'CAST IRON' UPVC

ROOFING TILES - MARLEY CANTERBURY HANDMADE CLAY PLAIN ROOF TILES. COLOUR: LOXEIGH

COPING STONES - FLAT PLAIN COPING STONE, STONE FINISHED TO MATCH THE NATURAL RECLAIMED LOWER WALLS.

WALLS - NATURAL RECLAIMED STONE (AS PHOTOGRAPH) TO SOUTH FACING WALLS, SURROUNDS TO MAIN ENTRANCE AND LOWER WALLS TO SKIRTING OF THE BUILDING AS INDICATED AND CHIMNEY. UPPER WALLS - RENDERED WITH EWIPRO MONOCOUCHE SCRATCH RENDER - COLOUR CASHEW. 150MM WIDE SMOOTH RENDERED RAISED BANDS TO WINDOWS AND DOOR OPENINGS.

WINDOWS AND DOORS - WHITE RAL 9016 ENGINEERED REDWOOD WITH 25MM BONDED ASTRAGALS INTERNALLY DOUBLE GLAZED

OAK POSTS 200 X 200MM SECTION TO FRONT ENTRANCE PORCH AND REAR PORCH CANOPY

GENERAL PAVING - STONEMARKET - MARKETSTONE SAHARA INDIAN SANDSTONE PAVING



Rev H Nov 2022. Existing walls retained increased and coloured. BLACK for ease of identification.
 DRESSING (BATHROOM REDUCED IN AREA REAR LOUNGE WALL ALTERED BAY WINDOW RETAINED OVERHANGING COVER TO PATIO AREA REMOVED)
 ASSOCIATED SPECIFICATION/DETAILS ARE TO BE COPIED WITHOUT THE DIRECT WRITTEN CONSENT OF FGH. ALL DRAWINGS AND DESIGNS ARE REGISTERED FOR COPYRIGHT WITH PROTECT MY WORK.COM
 © Copyright 2022 FGH ARCHITECTURAL & BUILDING DESIGN SERVICES. All Rights Reserved.

Client & Property Address:
 Mr. Scott & Mrs. Louise Fraser
 7 Ballencrieff Mains Cottage,
 Longniddry
 East Lothian
 EH32 0PJ

FGH

Architectural & Building Design
 1 Fentonbarns Farm Cottages
 North Berwick
 East Lothian
 EH39 5AN
 Tel.: 07749491795

PROPOSED REAR ELEVATION
 FACING SOUTH

Date: NOVEMBER 2022

Read in Conjunction with Specification
 Scale: 1:50

Drawing No: 5H

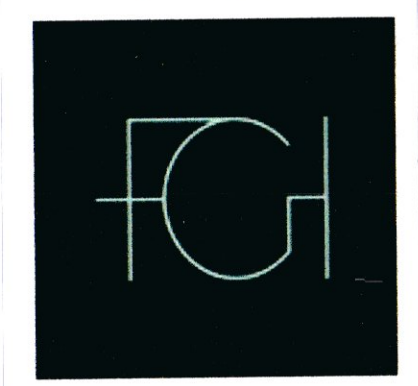

EXTERNAL FINISHES INDEX

- RAINWATER AND EXTERNAL SVP GOODS - BLACK BRETT MARTIN CASCADE 'CAST IRON' UPVC
- ROOFING TILES - MARLEY CANTERBURY HANDMADE CLAY PLAIN ROOF TILES. COLOUR: LOXEIGH
- COPING STONES - FLAT PLAIN COPING STONE, STONE FINISHED TO MATCH THE NATURAL RECLAIMED LOWER WALLS.
- WALLS - NATURAL RECLAIMED STONE WALL TO SOUTH FACING WALLS AND CHIMNEY.
- WINDOWS AND DOORS - WHITE RAL 9016 ENGINEERED REDWOOD WITH 25MM BONDED ASTRAGALS INTERNALLY DOUBLE GLAZED
- STEEL CLAD OAK POSTS FINISHED SIZE 200 X 200MM SECTION TO REAR PORCH CANOPY
- GENERAL PAVING - STONEMARKET - MARKETSTONE SAHARA INDIAN SANDSTONE PAVING

SCALE 1:50 WHEN VIEWED IN A2 FORMAT

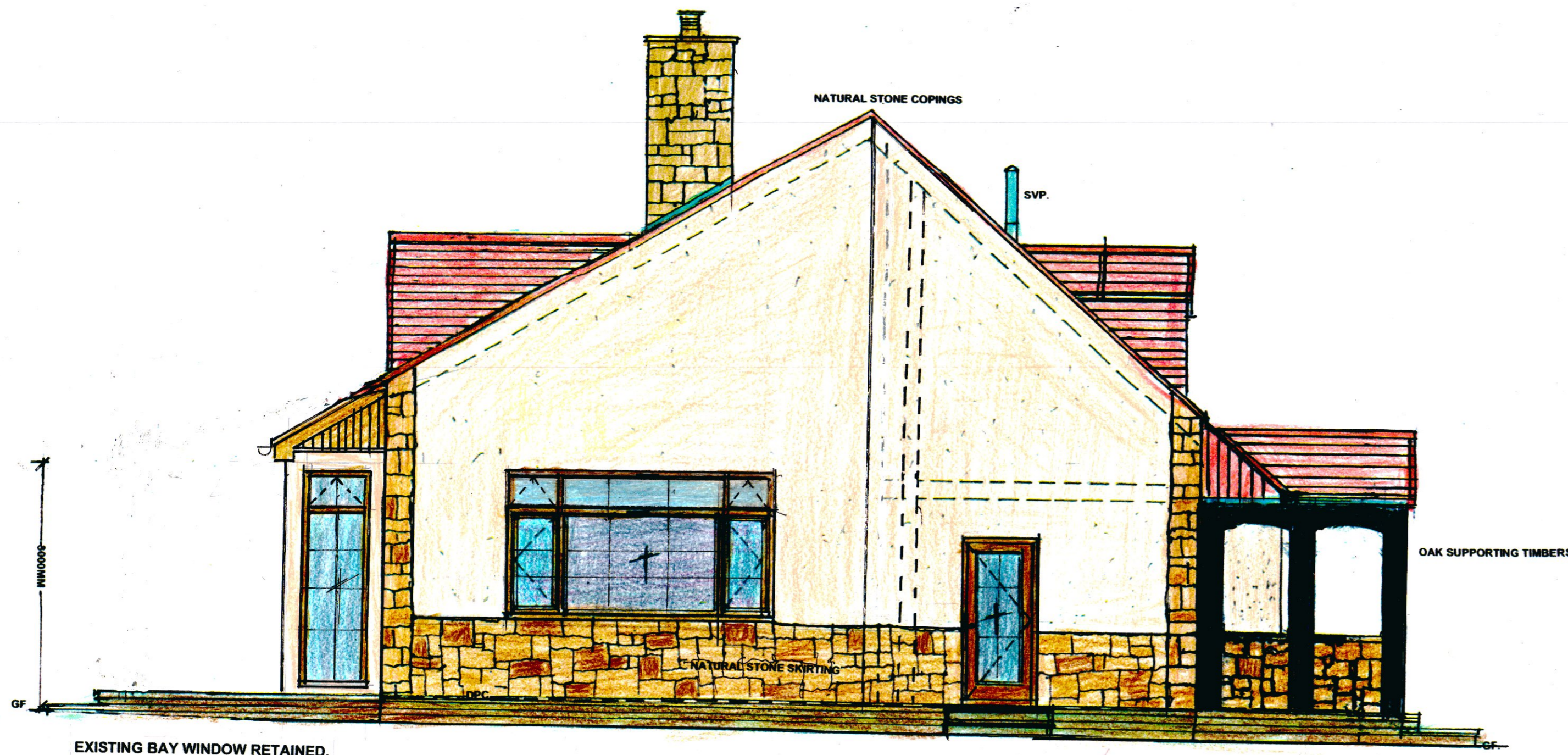

Rev H Nov 2022. Existing walls retained increased and coloured. BLACK for ease of identification. DRESSING/BATHROOM REDUCED IN AREA REAR LOUNGE WALL ALTERED BAY WINDOW RETAINED OVERHANGING COVER TO PATIO AREA REMOVED

NO PART OF THIS DRAWING OR ASSOCIATED SPECIFICATION/DETAILS ARE TO BE COPIED WITHOUT THE DIRECT WRITTEN CONSENT OF FGH. ALL DRAWINGS AND DESIGNS ARE REGISTERED FOR COPYRIGHT WITH PROTECT MY WORK.COM © Copyright 2022 FGH ARCHITECTURAL & BUILDING DESIGN SERVICES. All Rights Reserved.

Client & Property Address:
 Mr. Scott & Mrs. Louise Fraser
 7 Ballencrief Mains Cottage,
 Longniddry
 East Lothian
 EH32 0PJ

FGH

Architectural & Building Design
 1 Fentonbarns Farm Cottages
 North Berwick
 East Lothian
 XEH39 5AN
 Tel.: 07749491795

PROPOSED GABLE ELEVATION
 FACING EAST

Date: NOVEMBER.2022

Read in Conjunction with Specification
 Scale: 1:50

Drawing No: 7H



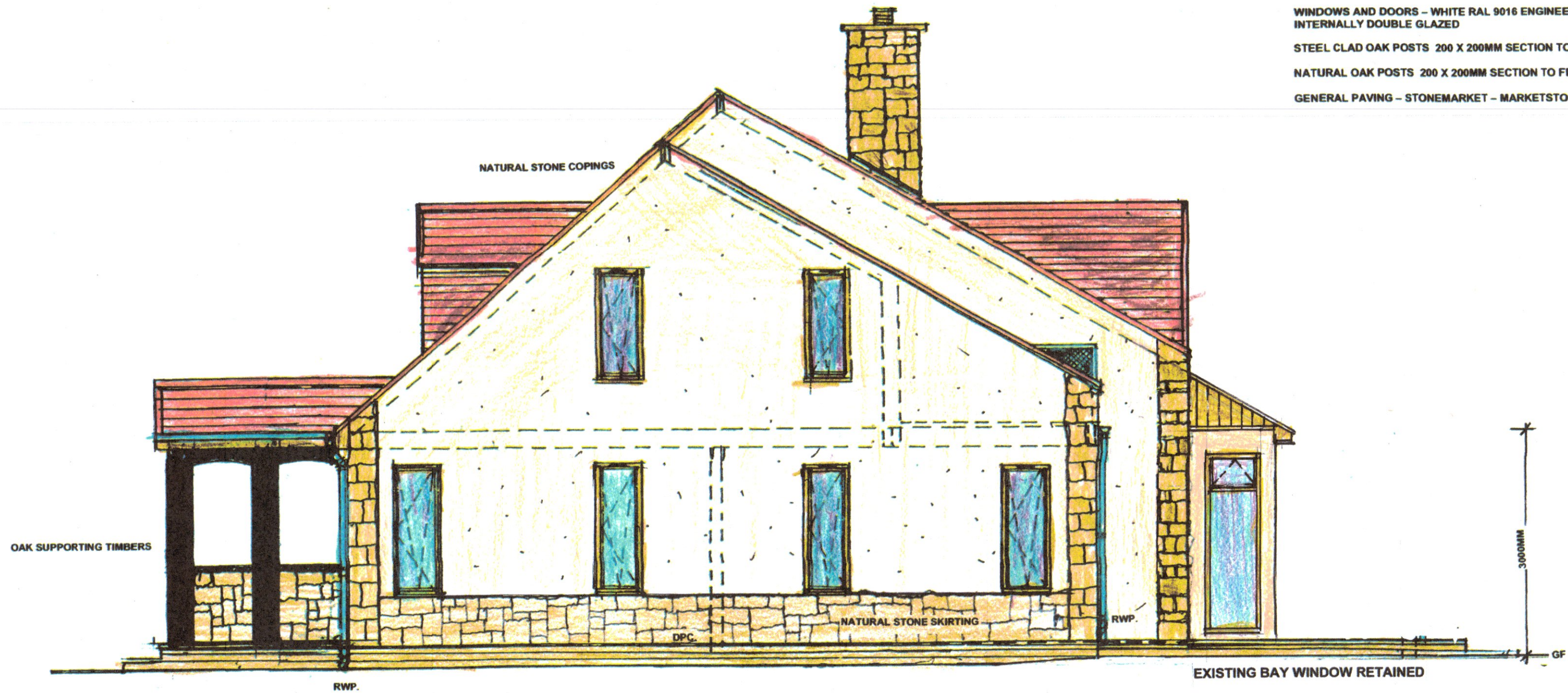

EXTERNAL FINISHES INDEX

RAINWATER AND EXTERNAL SVP GOODS - BLACK BRETT MARTIN CASCADE 'CAST IRON' UPVC

ROOFING TILES - MARLEY CANTERBURY HANDMADE CLAY PLAIN ROOF TILES. COLOUR: LOXEIGH

COPING STONES - FLAT PLAIN COPING STONE, STONE FINISHED TO MATCH THE NATURAL RECLAIMED LOWER WALLS.

WALLS - NATURAL RECLAIMED STONE WALL TO SOUTH FACING WALLS AND CHIMNEY.
UPPER WALLS - RENDERED WITH EWIPRO MONOCOUCHE SCRATCH RENDER - COLOUR CASHEW. 150MM WIDE
SMOOTH RENDERED RAISED BANDS TO WINDOWS AND DOOR OPENINGS.

WINDOWS AND DOORS - WHITE RAL 9016 ENGINEERED REDWOOD WITH 25MM BONDED ASTRAGALS
INTERNALLY DOUBLE GLAZED

STEEL CLAD OAK POSTS 200 X 200MM SECTION TO REAR PORCH CANOPY

NATURAL OAK POSTS 200 X 200MM SECTION TO FRONT PORCH

GENERAL PAVING - STONEMARKET - MARKETSTONE SAHARA INDIAN SANDSTONE PAVING

Rev H Nov 2022. Existing walls retained increased and coloured. BLACK for ease of identification. DRESSING/BATHROOM REDUCED IN AREA REAR LOUNGE WALL ALTERED BAY WINDOW RETAINED OVERHANGING COVER TO PATIO AREA REMOVED

NO PART OF THIS DRAWING OR ASSOCIATED SPECIFICATION/DETAILS ARE TO BE COPIED WITHOUT THE DIRECT WRITTEN CONSENT OF FGH. ALL DRAWINGS AND DESIGNS ARE REGISTERED FOR COPYRIGHT WITH PROTECT MY WORK.COM

© Copyright 2022 FGH ARCHITECTURAL & BUILDING DESIGN SERVICES. All Rights Reserved.

Client & Property Address:
The Bungalow
Mr. Scott & Mrs. Louise Fraser
7 Ballencrief Mains Cottage,
Longridge
East Lothian
EH32 0PJ

FGH

Architectural & Building Design
1 Fentonbarns Farm Cottages
North Berwick
East Lothian
EH39 5AN
Tel.: 07749491795

**PROPOSED GABLE ELEVATION
FACING WEST**

Date: NOVEMBER 2022

Read in Conjunction with Specification

Scale: 1:50

Drawing No: 6H

