

LOCATION PLAN

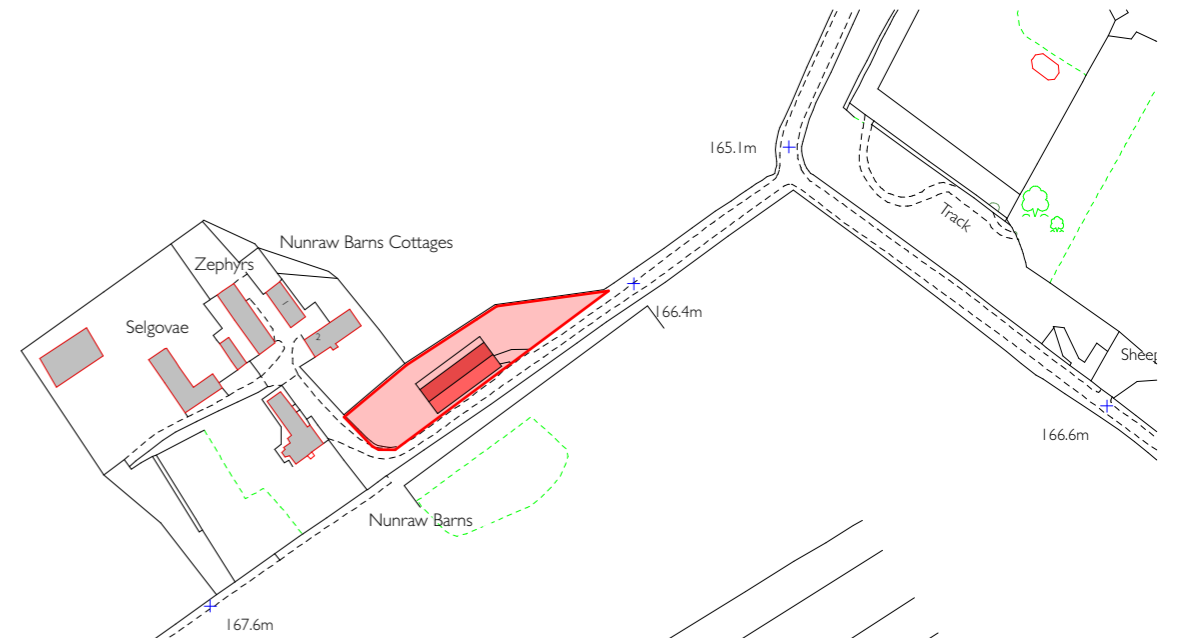

074
 NUNRAW BARNES
 LOCATION AND SITE

PLANNING
 L(--)
 001A

Scale: 1:2500
 Date: JUNE 2019
 1:500

MA&D

TOWNHEAD STEADING EAST SALTOUN EAST LOTHIAN EH34 5EB
 07976538 | 19 studio@mcdonaldarchitecture.com

© MCDONALD ARCHITECTURE & DESIGN

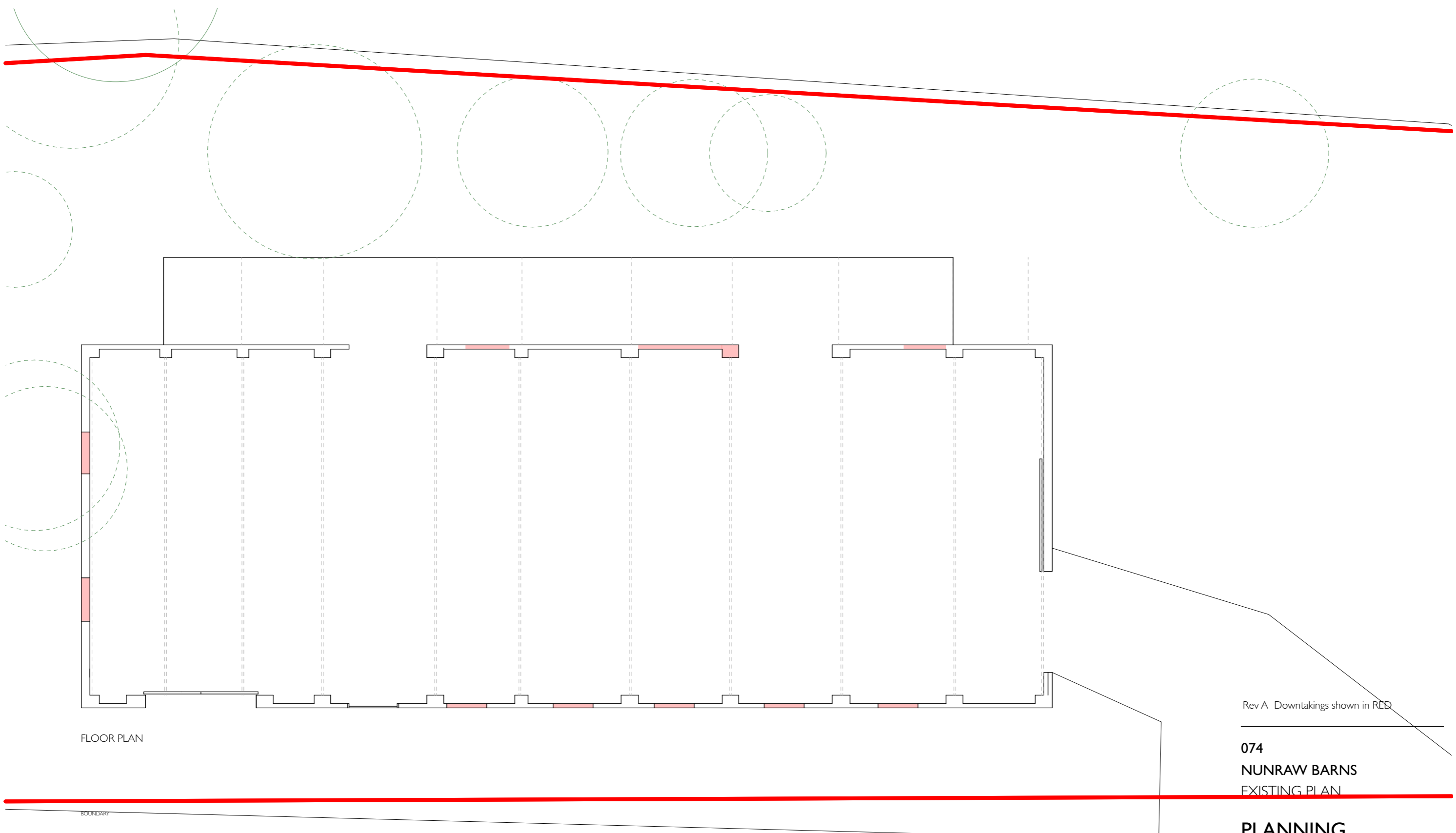

FLOOR PLAN

Rev A Downtakings shown in RED

074
NUNRAW BARNS
 EXISTING PLAN

PLANNING
L(--)-002A

Scale: 1:100 Date: JUNE 2019

MA&D

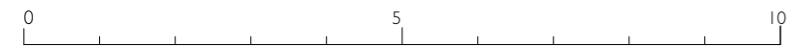

TOWNHEAD STEADING EAST SALTOUN EAST LOTHIAN EH34 5EB
 07976538119 studio@mcdonaldarchitecture.com

© MCDONALD ARCHITECTURE & DESIGN

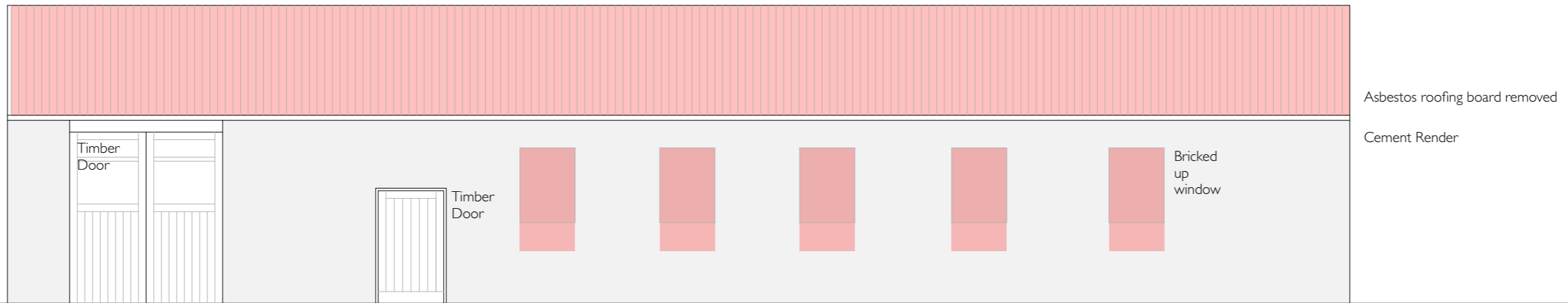

SOUTH ELEVATION

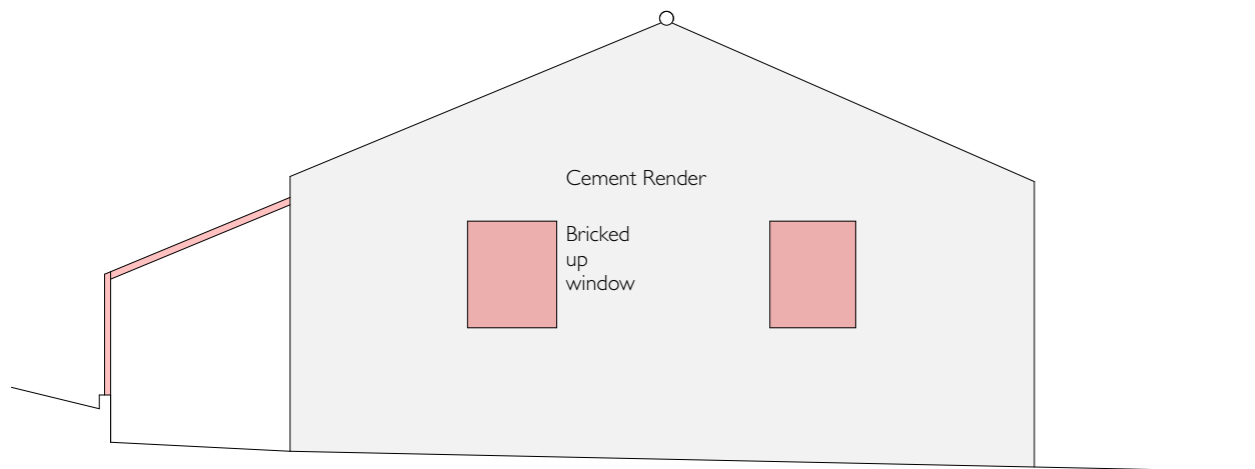

WEST ELEVATION

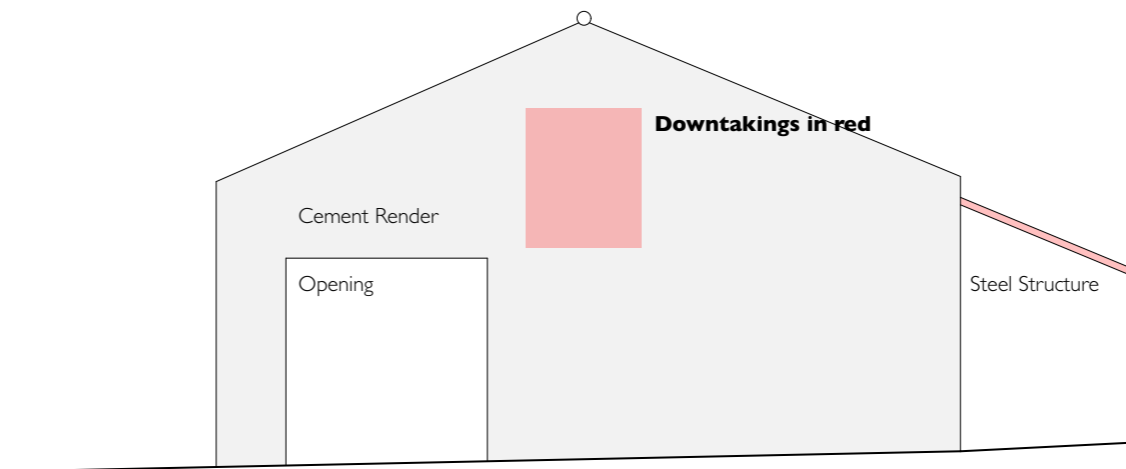

EAST ELEVATION

Rev A. Dontakings shown in RED

074
NUNRAW BARNs
 EXISTING ELEVATIONS

PLANNING
**L(--)
 003A**

Scale: Date:
 1:100 JUNE 2019

MA&D

TOWNHEAD STEADING EAST SALTOUN EAST LOTHIAN EH34 5EB
 07976538119 studio@mcdonaldarchitecture.com

© MCDONALD ARCHITECTURE & DESIGN

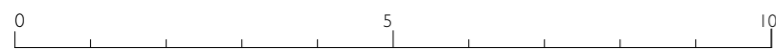

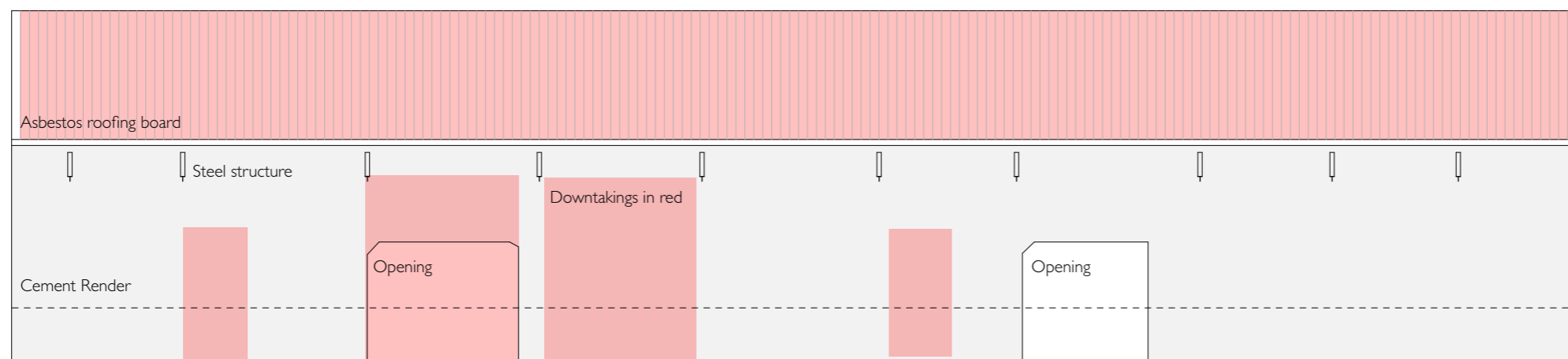
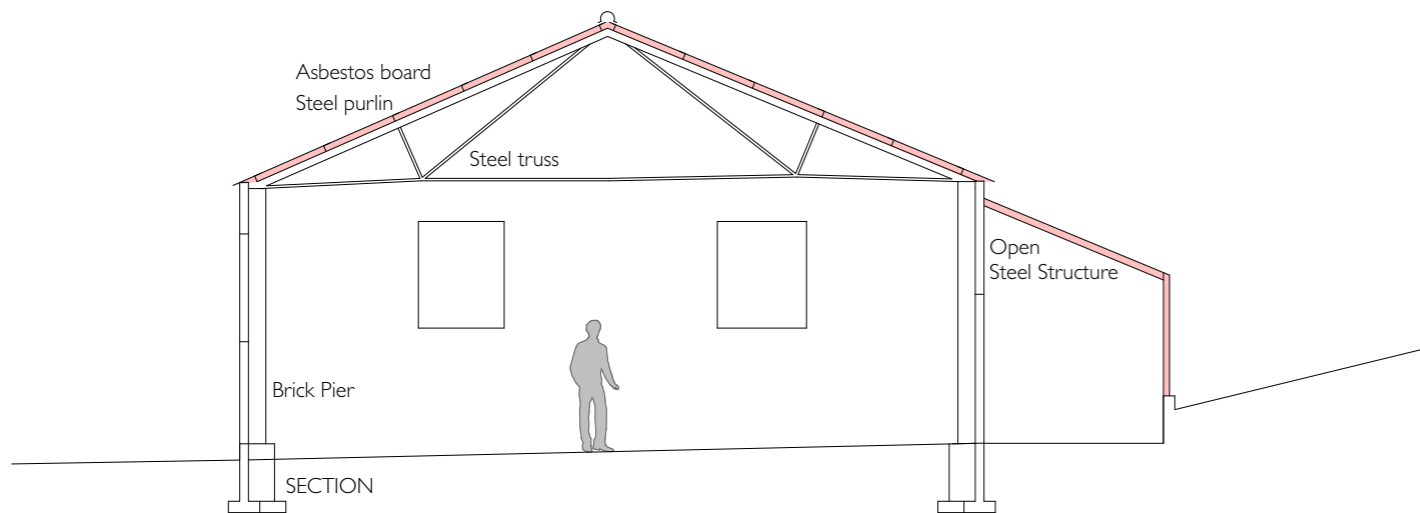

NORTH ELEVATION

Rev A Downtakings shown in RED

074
NUNRAW BARN
 EXISTING SECTIONS/
 ELEVATIONS
PLANNING
L(--) 004A

Scale: 1:100
 Date: JUNE 2019

MA&D

TOWNHEAD STEADING EAST SALTOUN EAST LOTHIAN EH34 5EB
 07976538119 studio@mcdonaldarchitecture.com



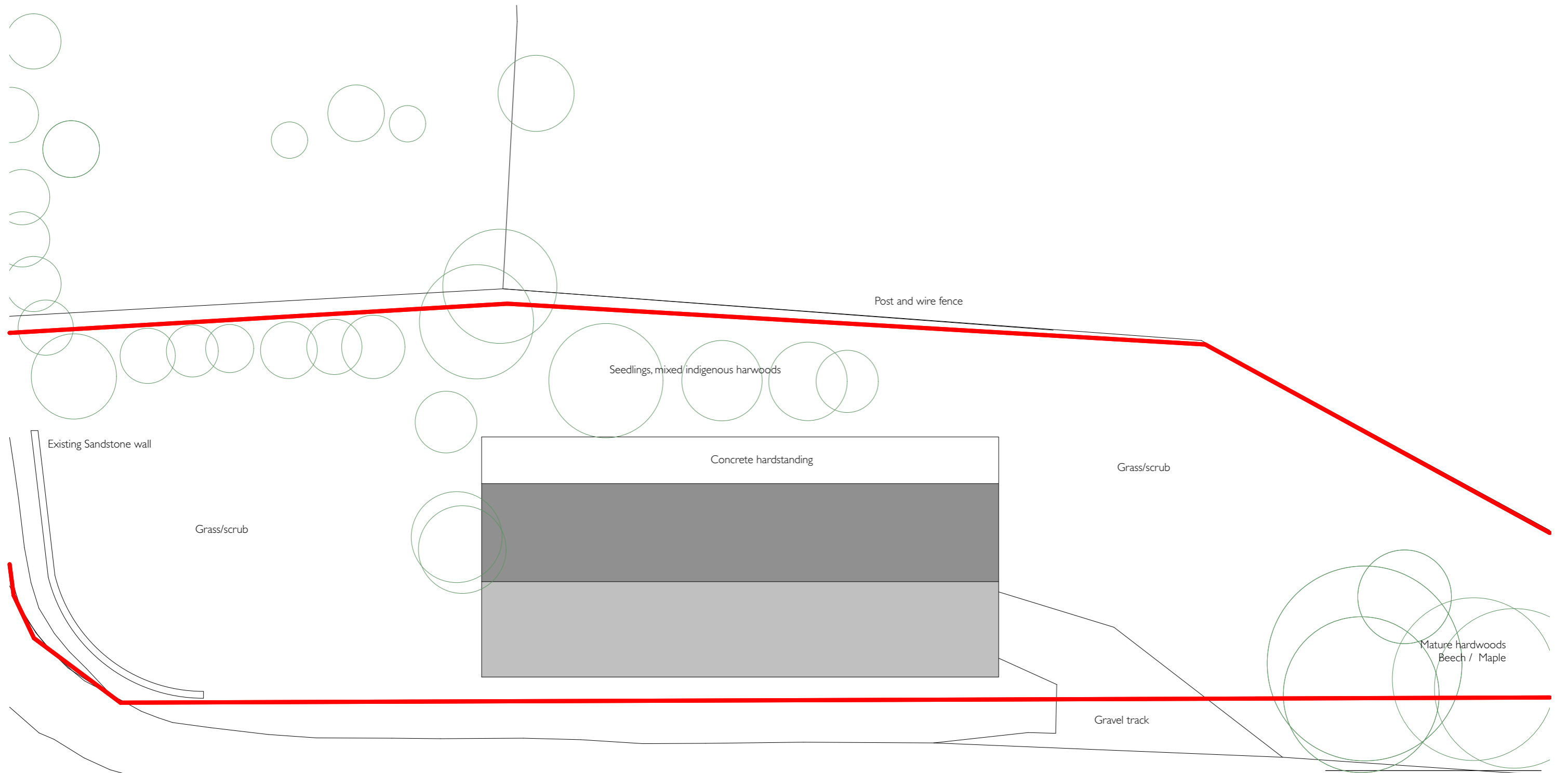

074
NUNRAW BARN
 EXISTING SITE / LANDSCAPE

PLANNING
L(--) 006

Scale: 1:200 Date: NOV 2019

MA&D

TOWNHEAD STEADING EAST SALTOUN EAST LOTHIAN EH34 5EB
 07976538119 studio@mcdonaldarchitecture.com

© MCDONALD ARCHITECTURE & DESIGN

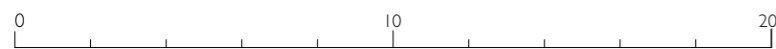

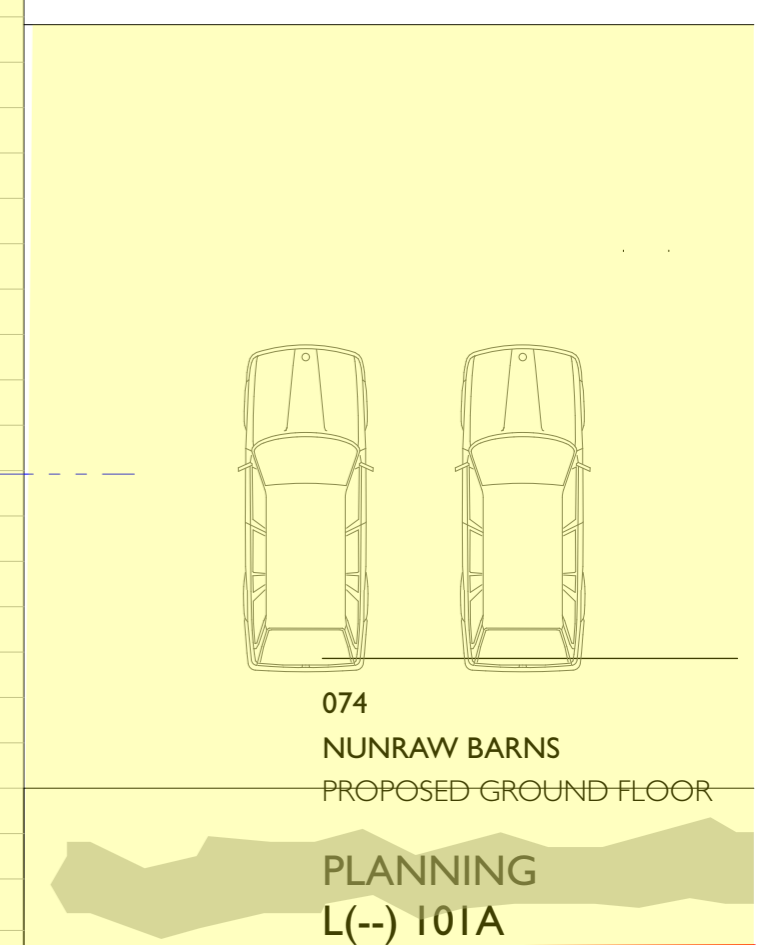
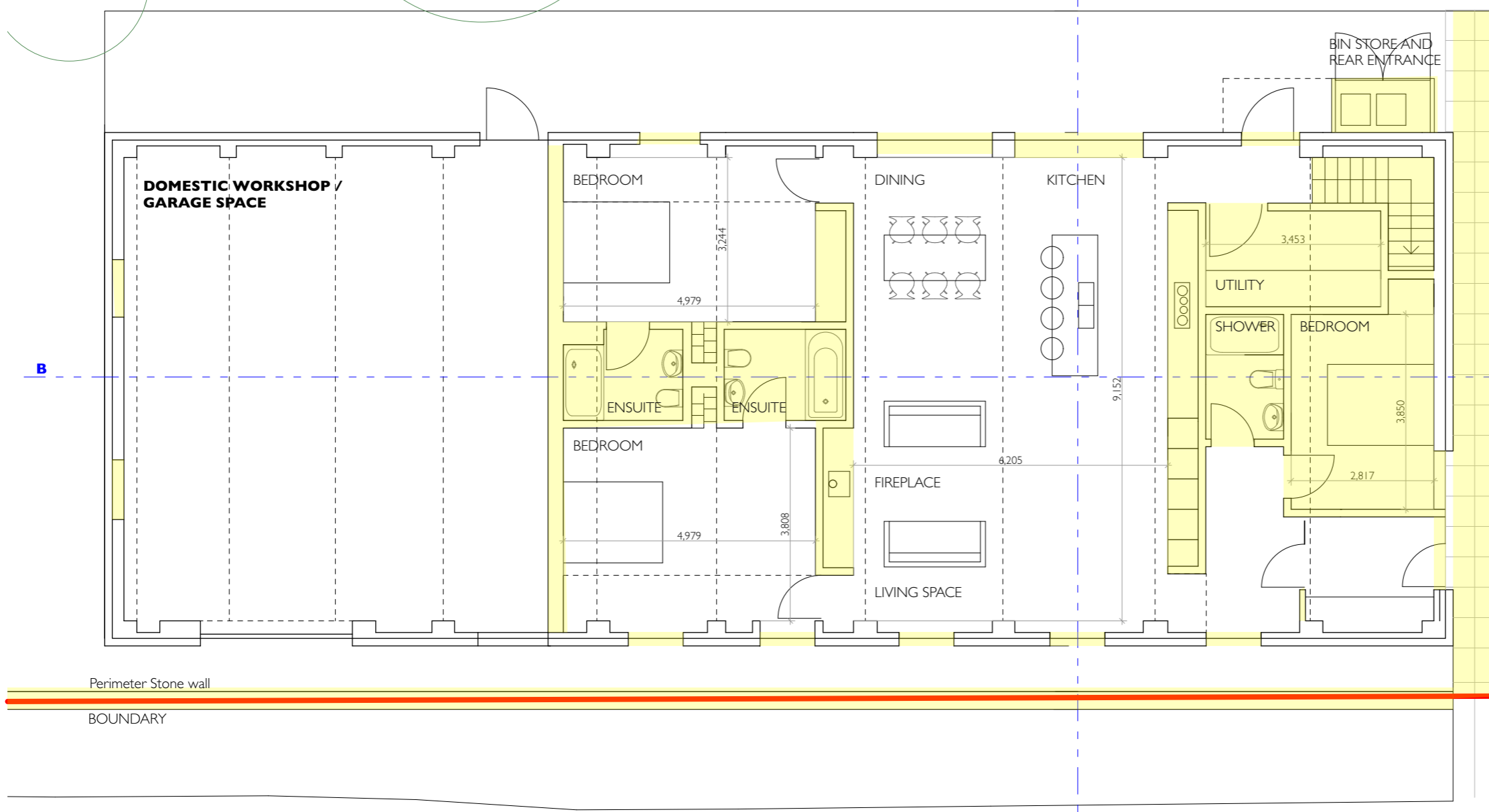
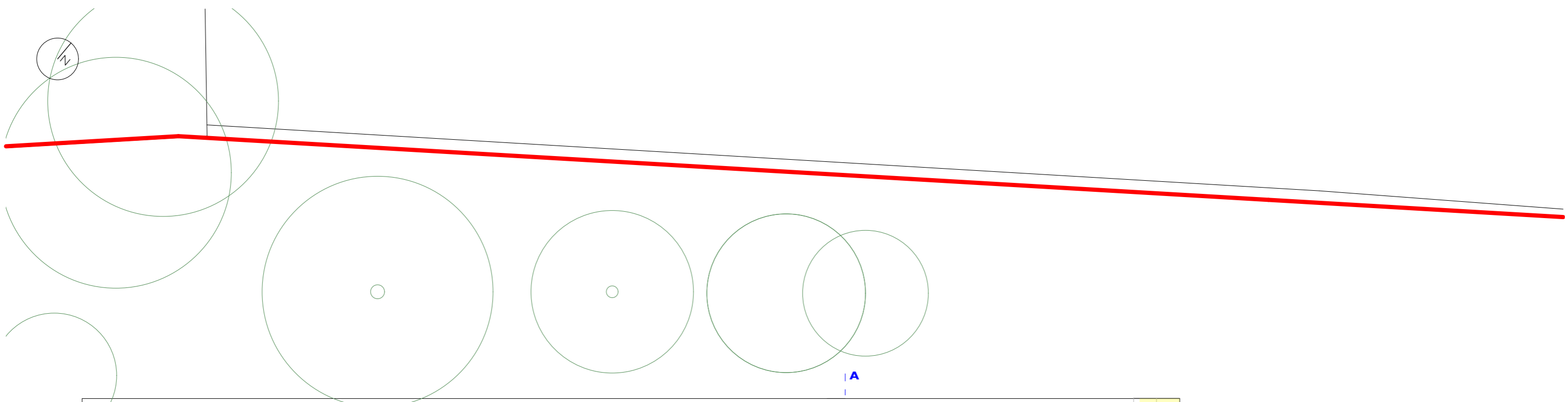

Perimeter Stone wall
BOUNDARY

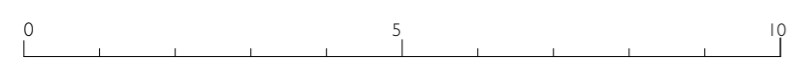

074
NUNRAW BARNs
PROPOSED GROUND FLOOR
PLANNING
L(-) 101A

Scale: 1:100
Date: OCTOBER 2019

MA&D

TOWNHEAD STEADING EAST SALTOUN EAST LOTHIAN EH34 5EB
07976538119 studio@mcdonaldarchitecture.com

© MCDONALD ARCHITECTURE & DESIGN

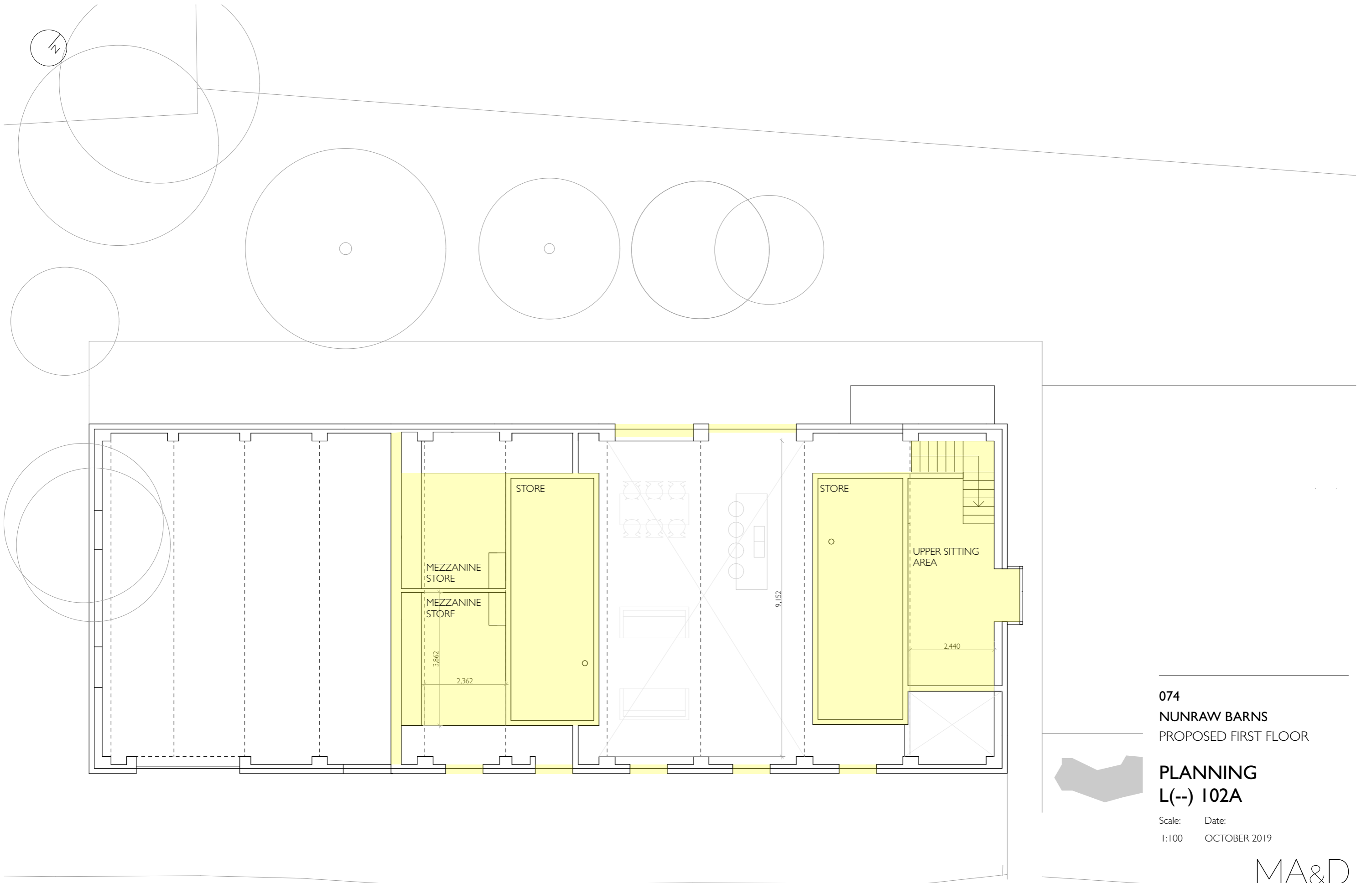

074
 NUNRAW BARNs
 PROPOSED FIRST FLOOR

PLANNING
 L(--) I02A

Scale: 1:100 Date: OCTOBER 2019

MA&D

TOWNHEAD STEADING EAST SALTOUN EAST LOTHIAN EH34 5EB
 07976538119 studio@mcdonaldarchitecture.com

© MCDONALD ARCHITECTURE & DESIGN

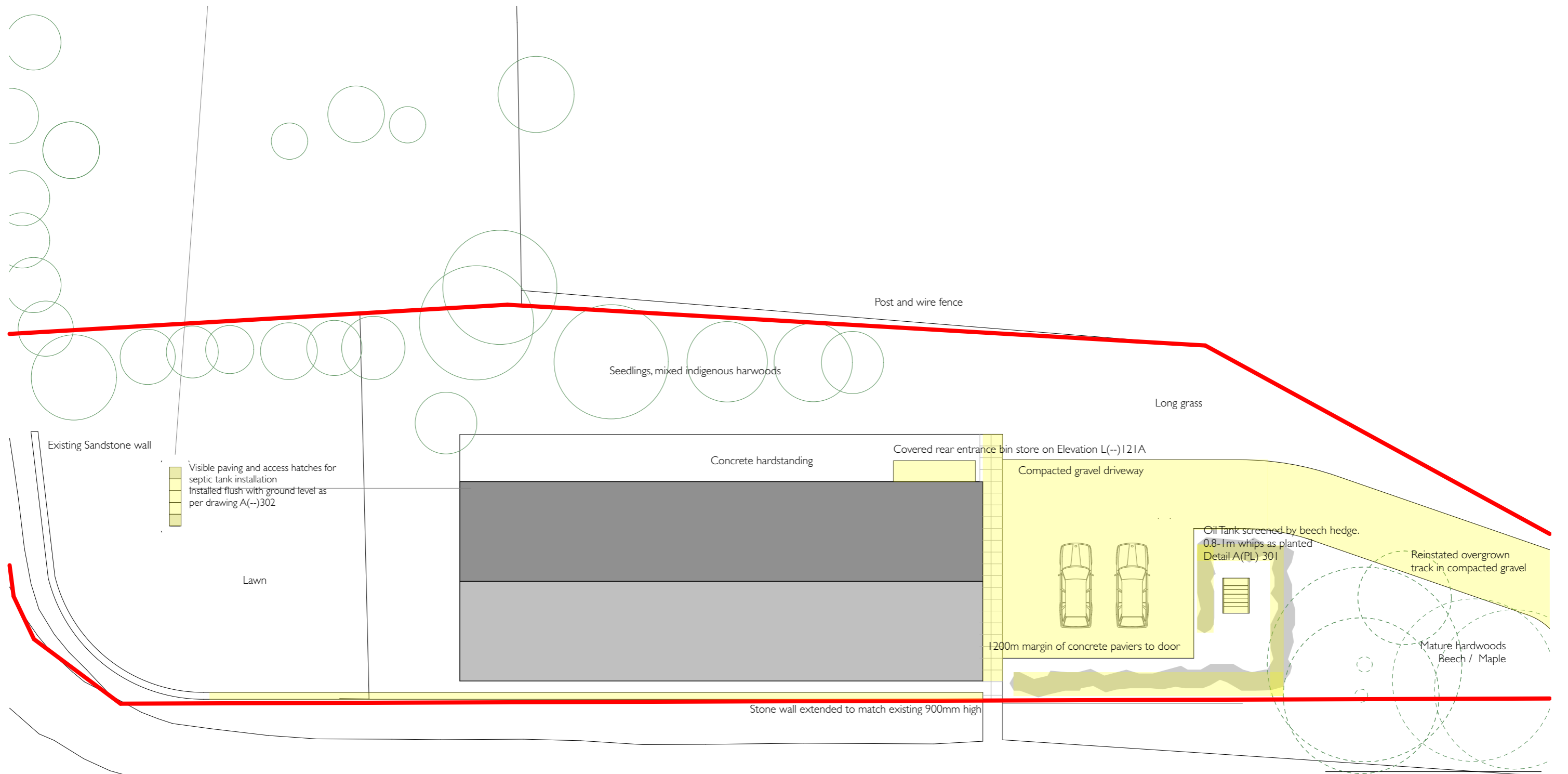

074
NUNRAW BARNs
 PROPOSED SITE / LANDSCAPE

PLANNING
L(--)-106

Scale: 1:200 Date: NOV 2019

MA&D

TOWNHEAD STEADING EAST SALTOUN EAST LOTHIAN EH34 5EB
 07976538119 studio@mcdonaldarchitecture.com

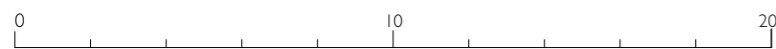

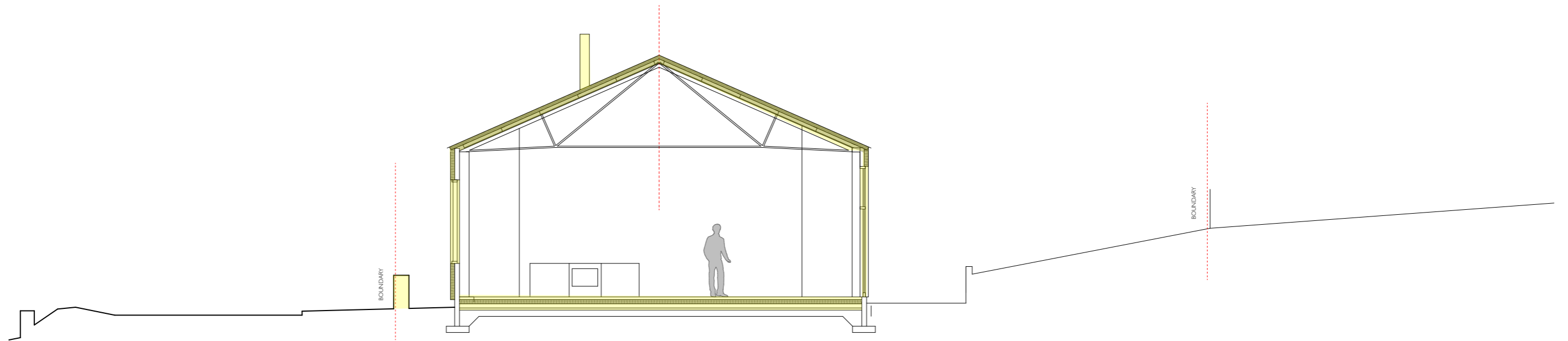

SECTION AA

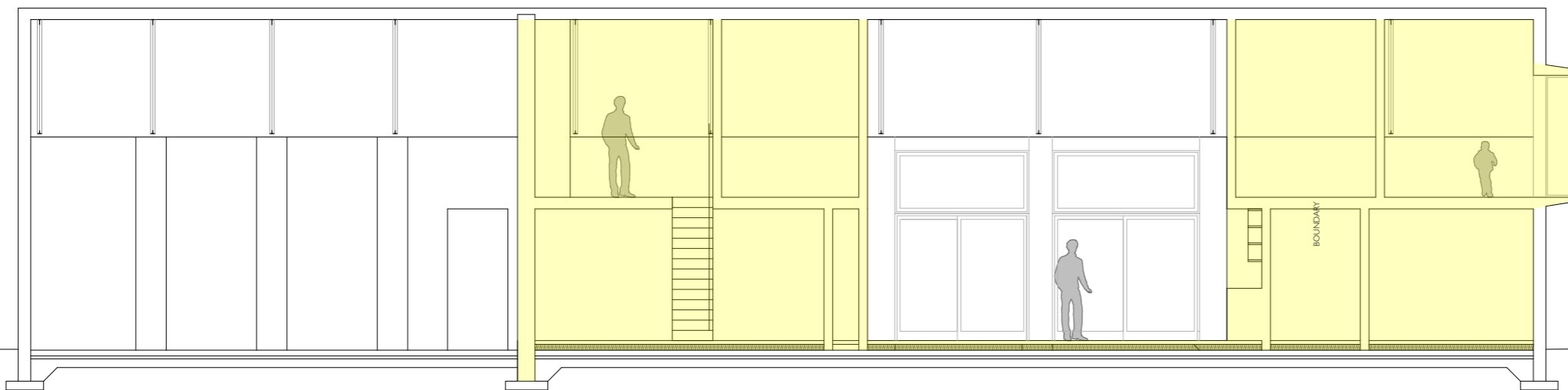

SECTION BB



074
 NUNRAW BARN
 SECTIONS AA BB

PLANNING
 L(--)| I I I A

Scale: 1:100 Date: OCTOBER 2019

MA&D

TOWNHEAD STEADING EAST SALTOUN EAST LOTHIAN EH34 5EB
 07976538119 studio@mcdonaldarchitecture.com

© MCDONALD ARCHITECTURE & DESIGN

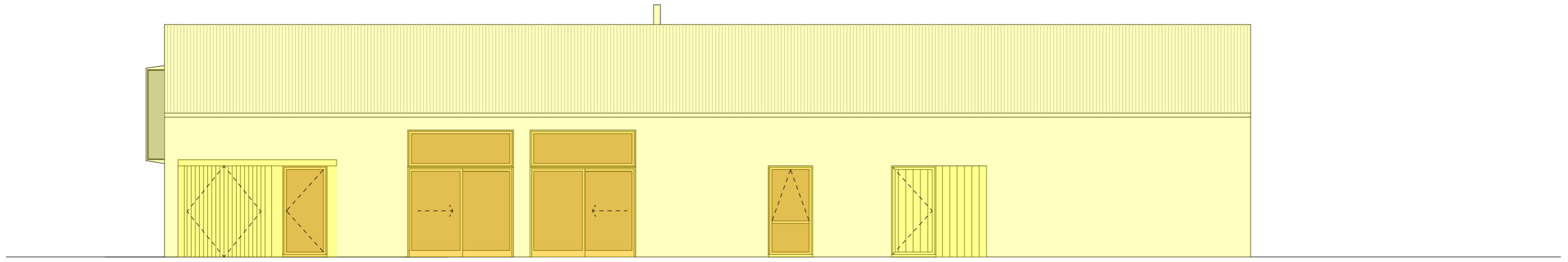

New door and bin store in painted timber

New Slappings
Rational Aura Timber framed Aluclad windows in RAL7016 Dark Grey

Existing opening infilled with painted timber cladding

NORTH ELEVATION

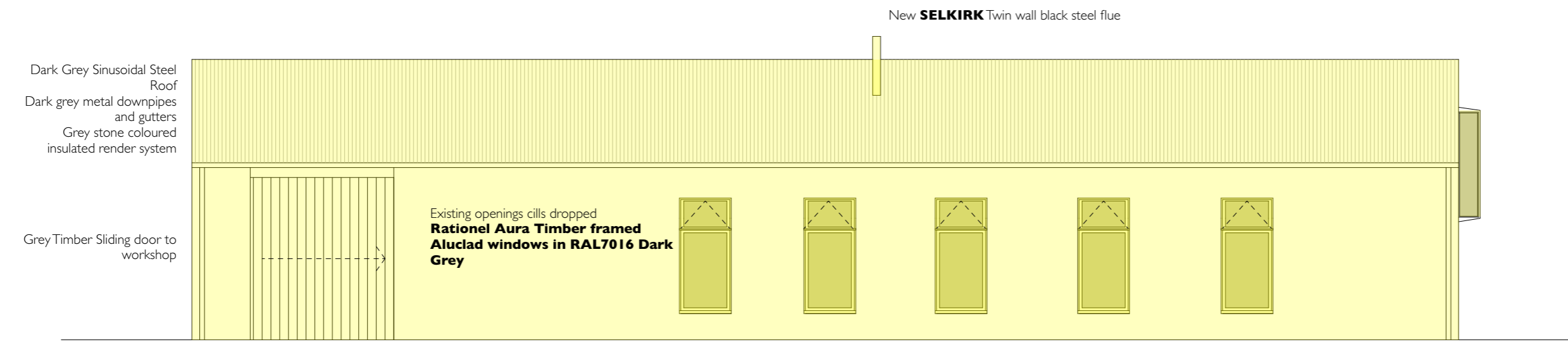

New **SELKIRK** Twin wall black steel flue

Dark Grey Sinusoidal Steel Roof
 Dark grey metal downpipes and gutters
 Grey stone coloured insulated render system

Grey Timber Sliding door to workshop

Existing openings cills dropped
Rational Aura Timber framed Aluclad windows in RAL7016 Dark Grey

SOUTH ELEVATION

Rev A : Windows and flue specified. All new materials highlighted in yellow

074
NUNRAW BARNs
 NORTH / SOUTH ELEVATION

PLANNING
L(--) I21A

Scale: 1:100 Date: OCTOBER 2019

MA&D

TOWNHEAD STEADING EAST SALTOUN EAST LOTHIAN EH34 5EB
 07976538119 studio@mcdonaldarchitecture.com



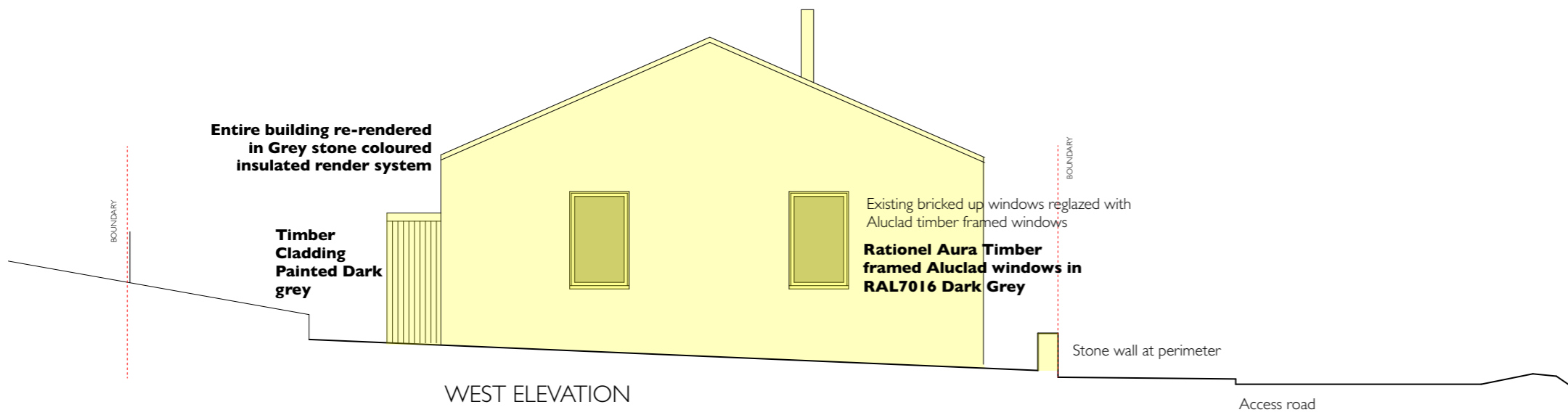

WEST ELEVATION

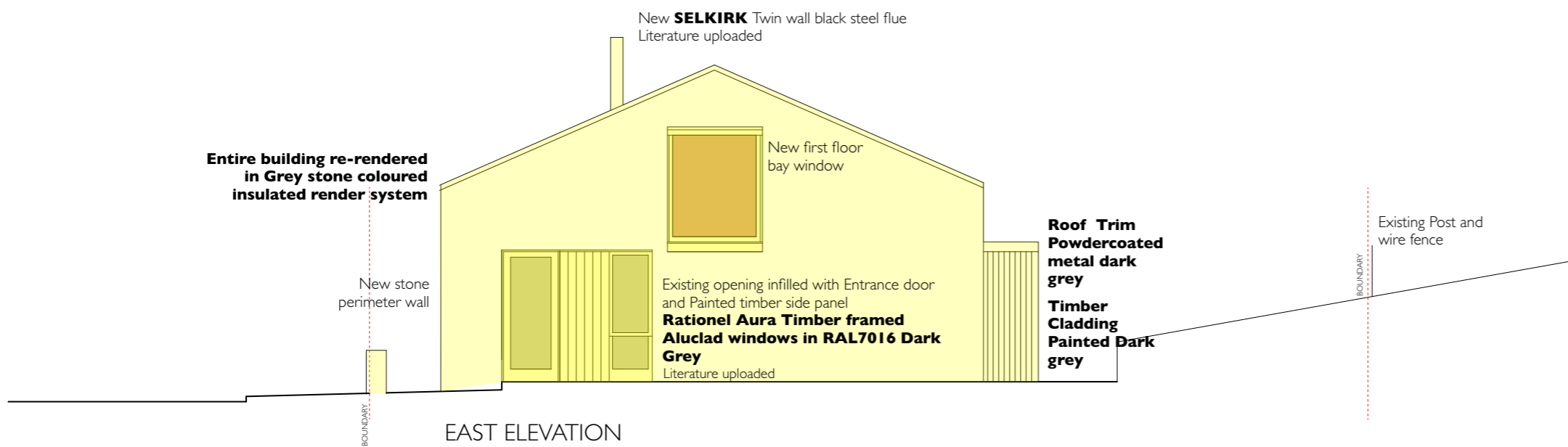

EAST ELEVATION



Rev A : Windows and flue specified. All new materials highlighted in yellow

074
 NUNRAW BARNs
 EAST / WEST ELEVATION

PLANNING
 L(--) I22A

Scale: 1:100 Date: OCTOBER 2019

MA&D

TOWNHEAD STEADING EAST SALTOUN EAST LOTHIAN EH34 5EB
 07976538119 studio@mcdonaldarchitecture.com

© MCDONALD ARCHITECTURE & DESIGN

Beech screening hedge
Planted in 08-1m whips

930

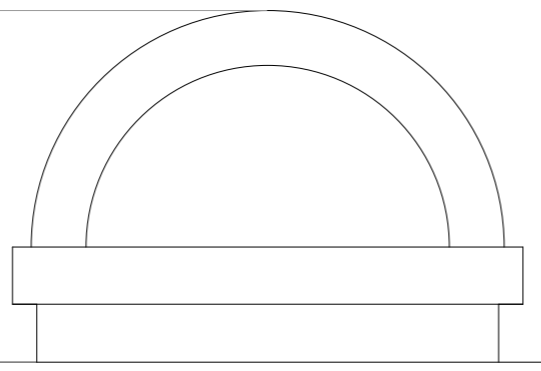

SOUTH ELEVATION

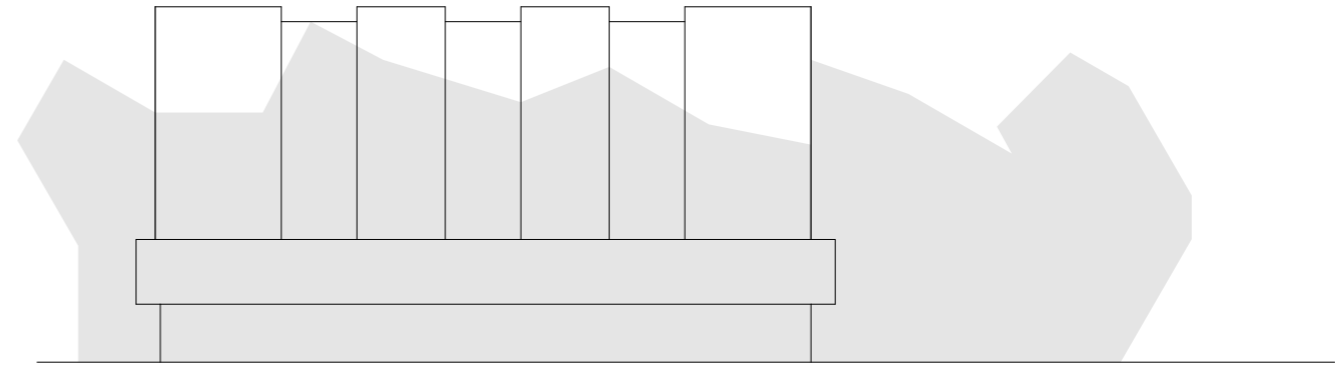

EAST ELEVATION

Beech screening hedge
Planted in 08-1m whips

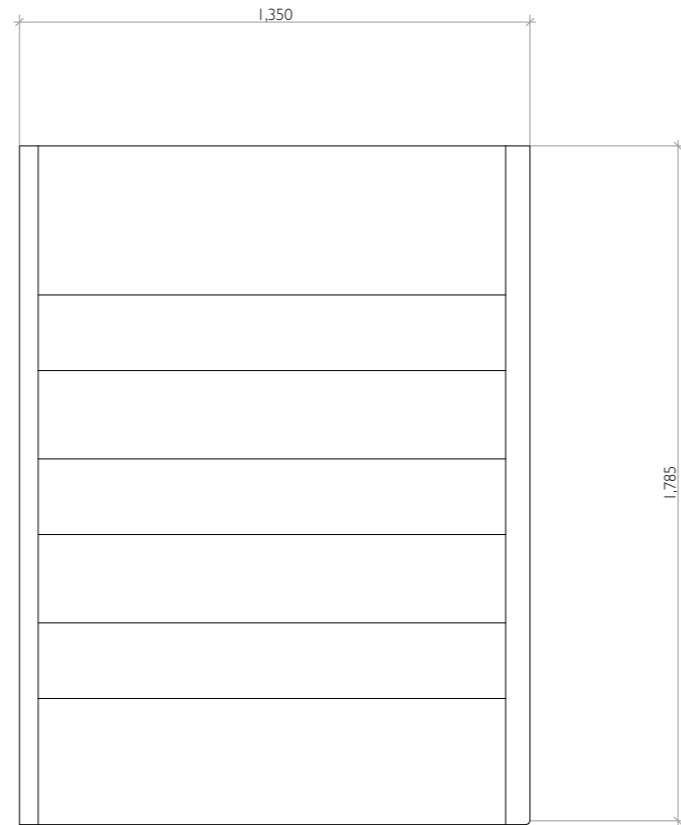

PLAN VIEW

Proposed Oil Tank
Kingspan Titan LP1200TT
1200ltr bunded tank
Black Plastic

0 1m 2m

074
NUNRAW BARNES
PROPOSED OIL TANK

PLANNING
L(--)
301

Scale: 1:20
Date: DEC 2019

MA&D

TOWNHEAD STEADING EAST SALTOUN EAST LOTHIAN EH34 5EB
07976538119 studio@mcdonaldarchitecture.com

© MCDONALD ARCHITECTURE & DESIGN

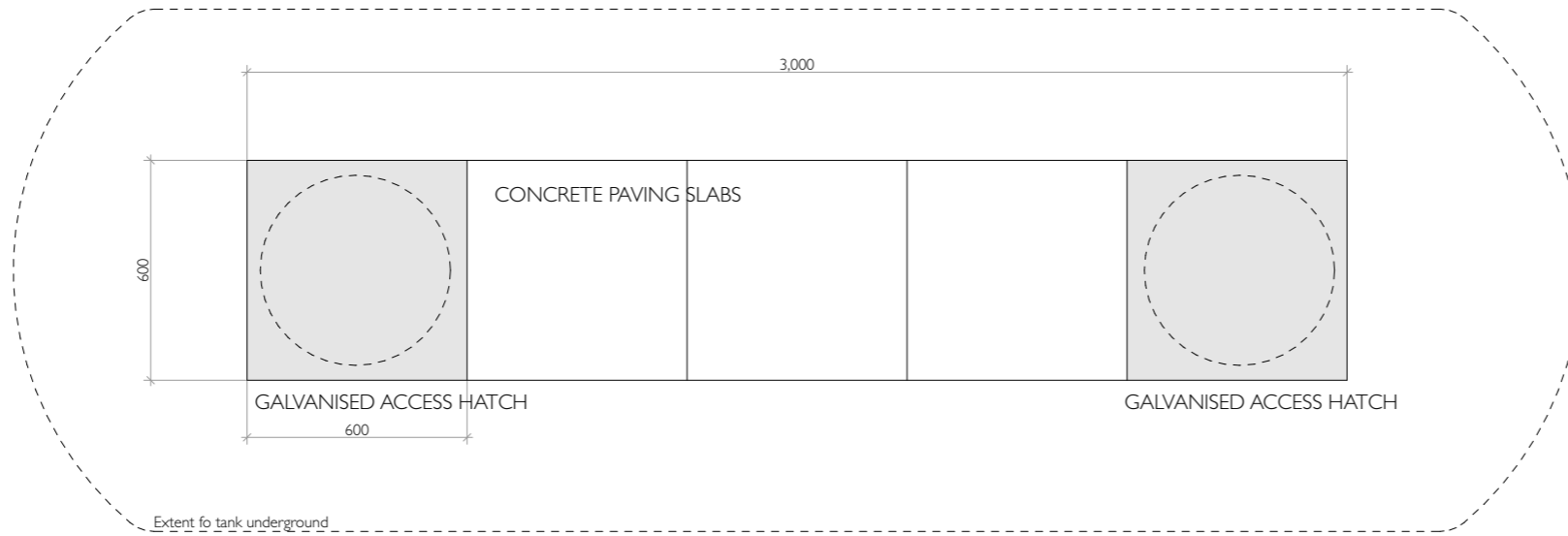

PLAN VIEW

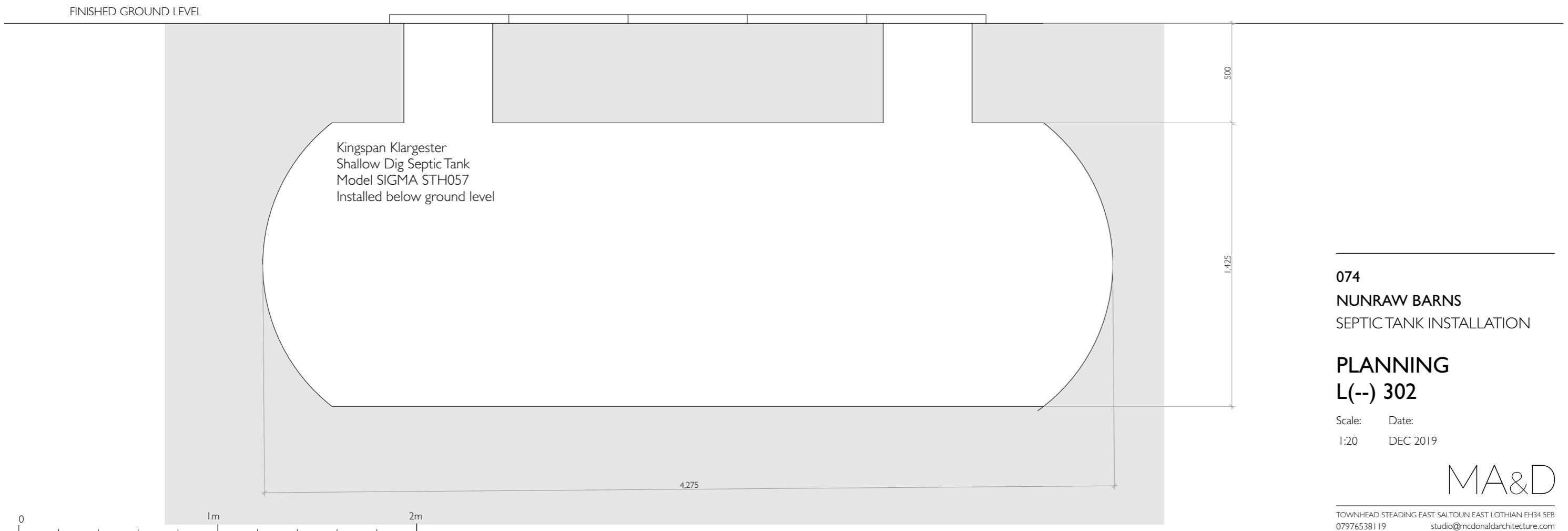

074
 NUNRAW BARNES
 SEPTIC TANK INSTALLATION

PLANNING
 L(--)
 302

Scale: 1:20
 Date: DEC 2019

MA&D

TOWNHEAD STEADING EAST SALTOUN EAST LOTHIAN EH34 5EB
 07976538119 studio@mcdonaldarchitecture.com

© MCDONALD ARCHITECTURE & DESIGN

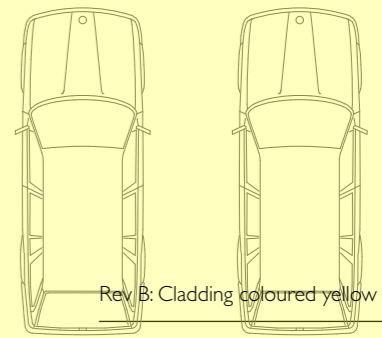
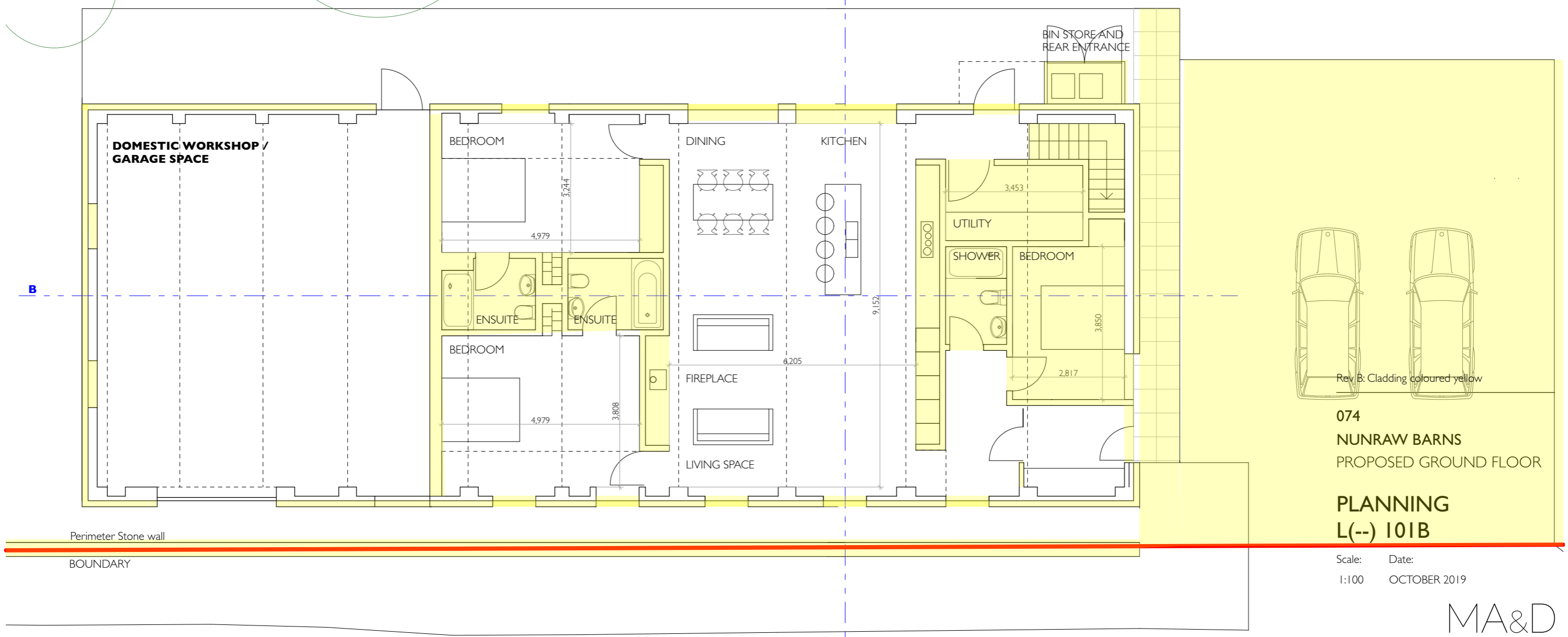
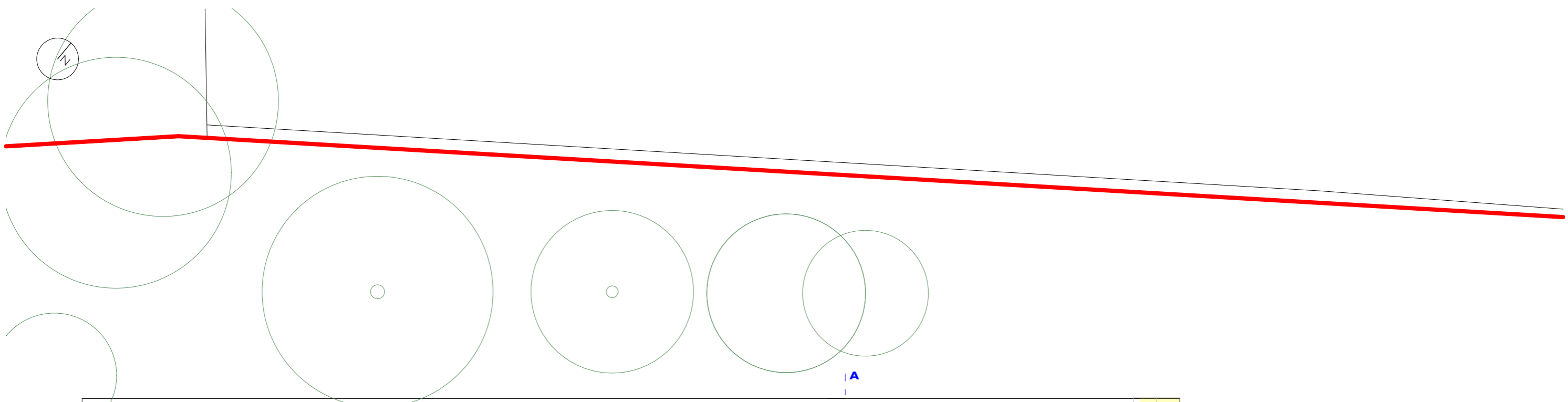

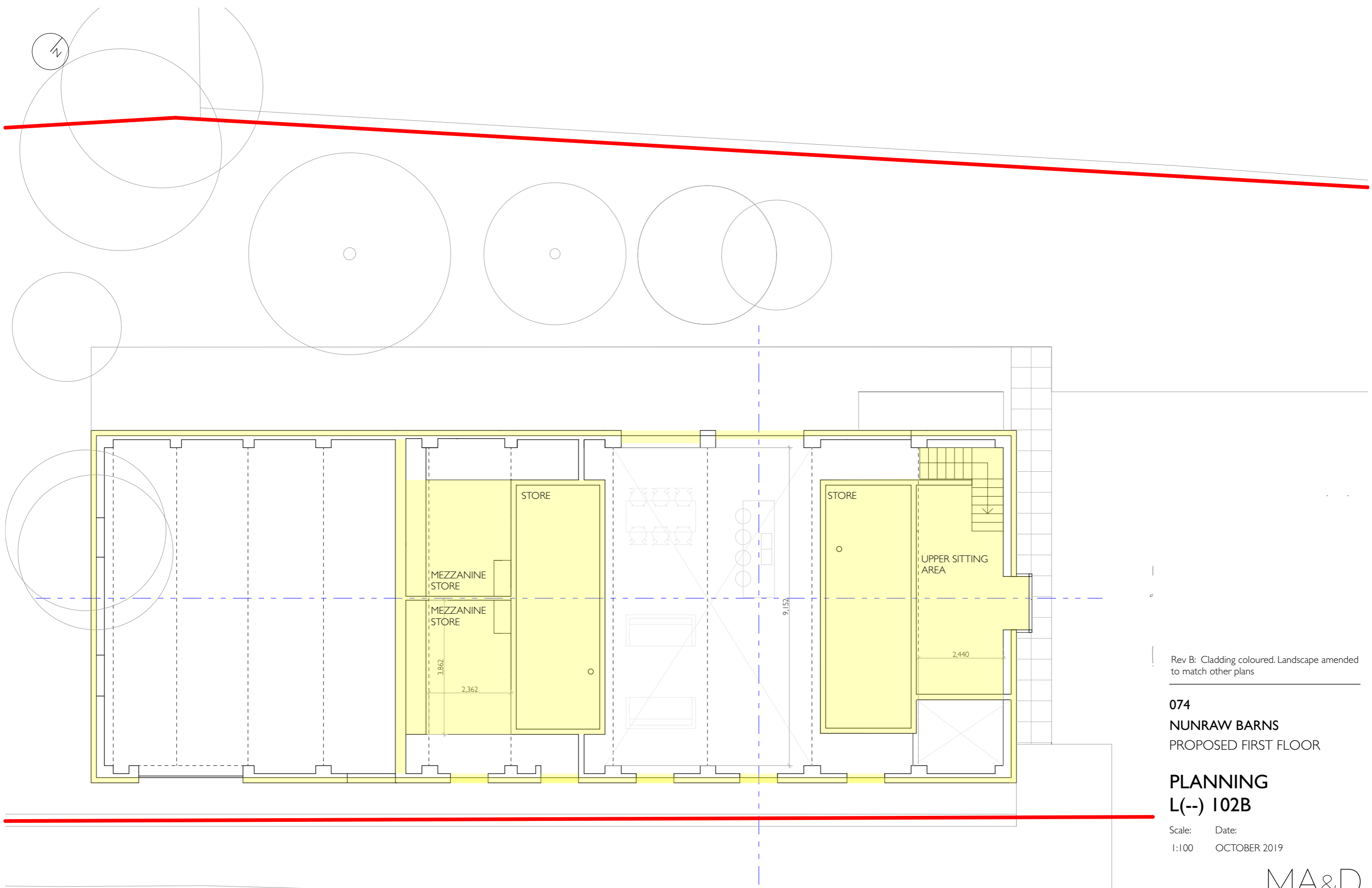

Rev B: Cladding coloured. Landscape amended to match other plans

074
NUNRAW BARN
 PROPOSED FIRST FLOOR

PLANNING
L(--) I02B

Scale: 1:100
 Date: OCTOBER 2019

MA&D

TOWNHEAD STEADING EAST SALTOUN EAST LOTHIAN EH34 5EB
 07976538119 studio@mcdonaldarchitecture.com

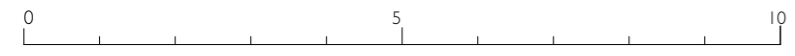

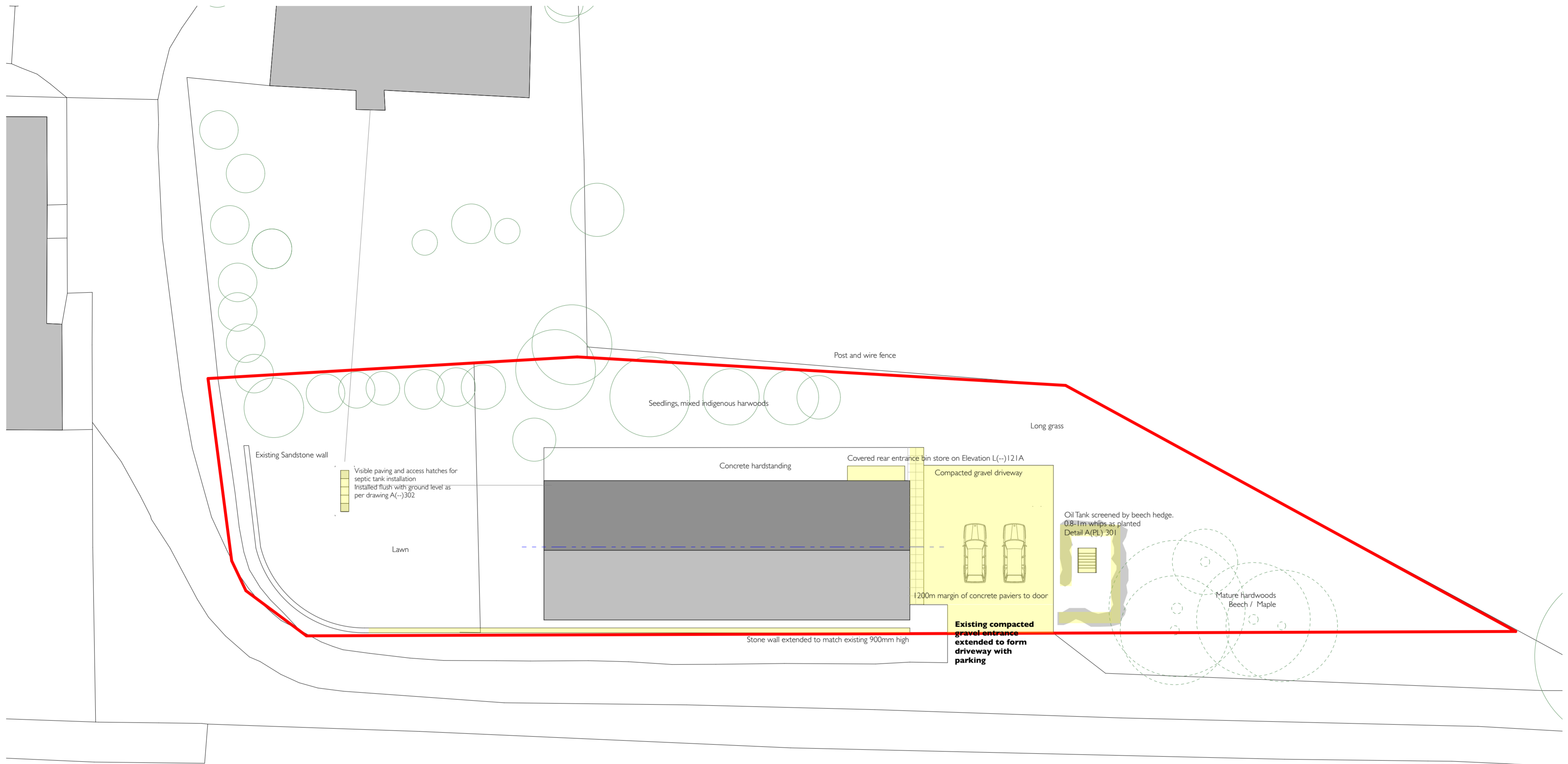

Rev A: Entrance position amended
Page size amended to show full extent of boundary

074
NUNRAW BARNs
PROPOSED SITE / LANDSCAPE

PLANNING
L(-) 106A

Scale: 1:200
Date: NOV 2019

MA&D

TOWNHEAD STEADING EAST SALTOUN EAST LOTHIAN EH34 5EB
07976538119 studio@mcdonaldarchitecture.com

