

unit 1 - proposed east elevation

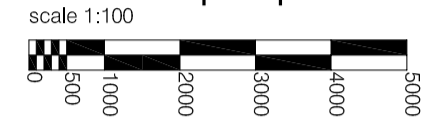

unit 1 - proposed north elevation

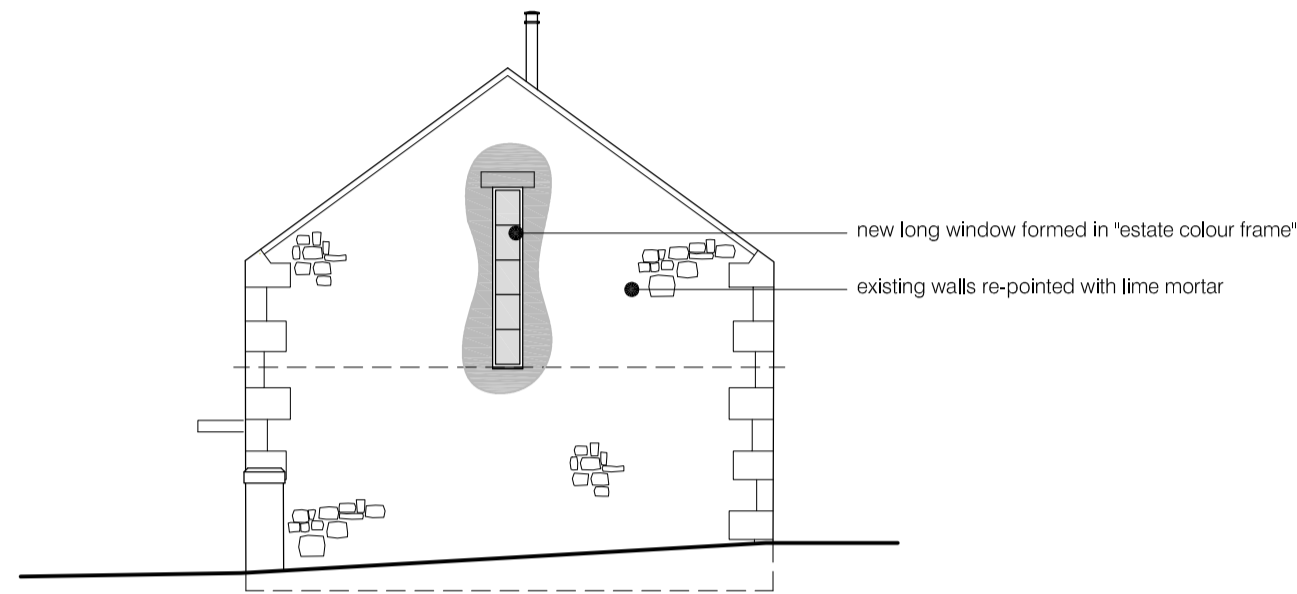
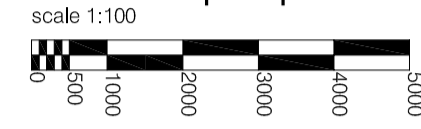

unit 1 - proposed west elevation

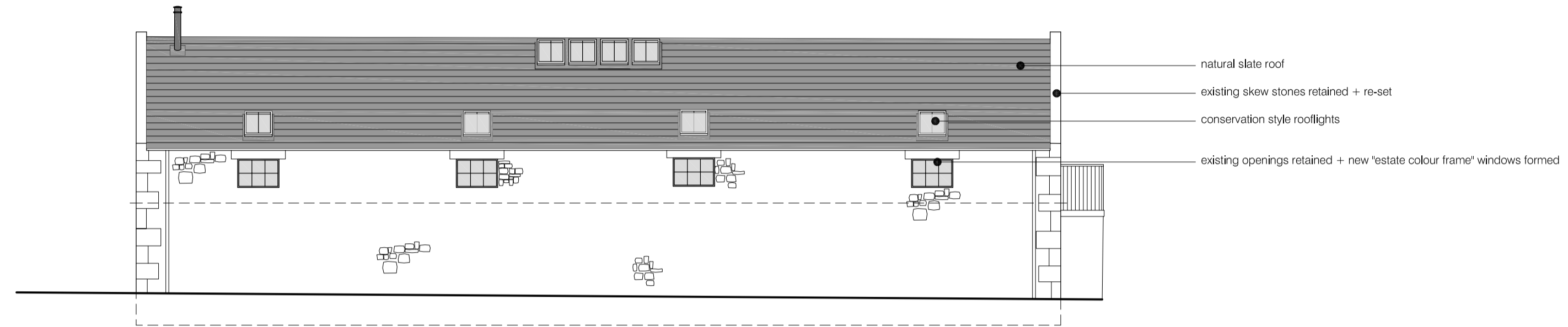
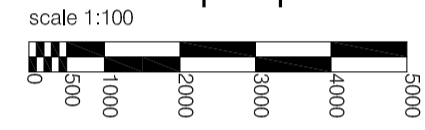

unit 1 - proposed south elevation

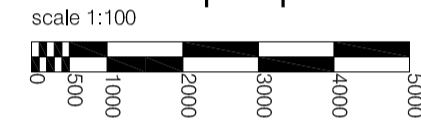

unit 2+3 - proposed north elevation

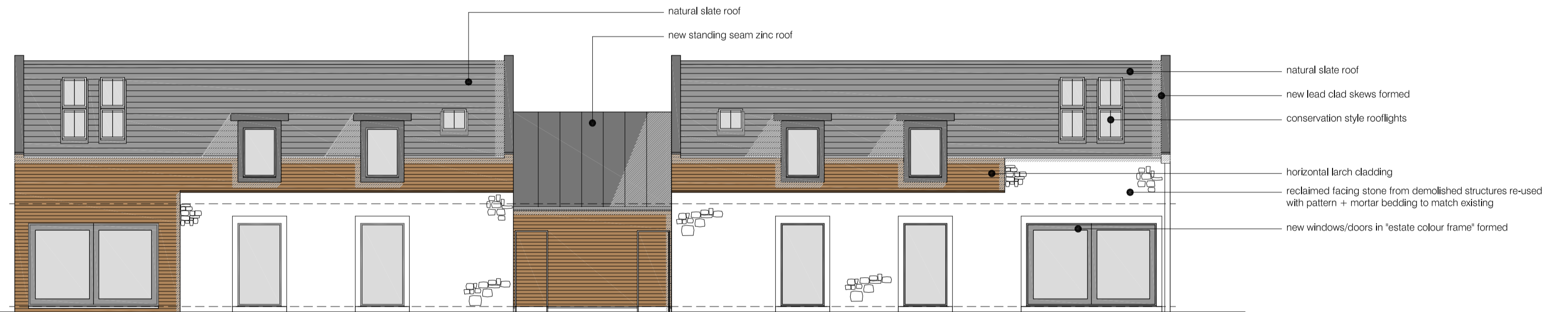

unit 2+3 - proposed west elevation

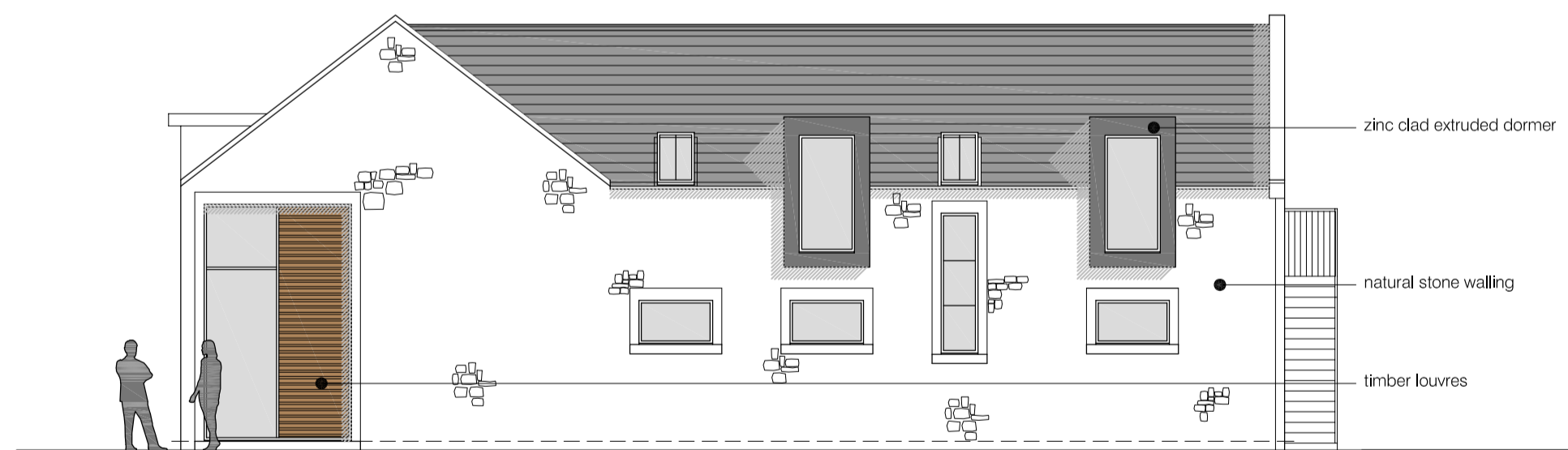
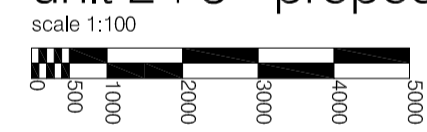

unit 2+3 - proposed south elevation

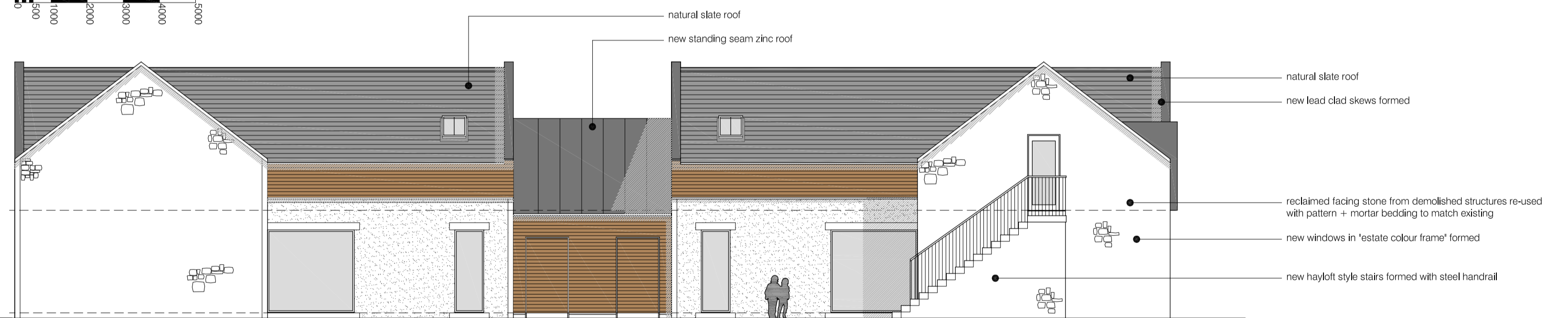

unit 2+3 - proposed east elevation

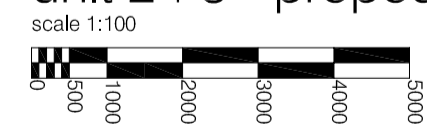

N.B. all drawings based on survey drawings supplied by external source

STUART DAVIDSON ARCHITECTURE

CLIENT
Mr + Mrs Whiteford

PROJECT
Proposed Housing Development at
Longnewton Farm
Nr Gifford

TITLE
Units 1, 2 + 3 - Proposed Elevations

outline specification
roof - natural slate
roof - standing seam natural zinc
dormers - standing seam natural zinc
walls - natural scot larch
walls - random natural stone with random sized quoins to match existing
windows - double glazed timber in estate colour
doors - double glazed insulated composite doorsets in estate colour

DATE: March 2018 SCALE: as shown DWG NO: P528-PL-006 REVISION: A PLOTTED SCALE: a1

Design Studio, 32 High Street, Set44, TD7 4DD UK: 01750 21792
e: info@stuardavidsonarchitecture.co.uk www.stuardavidsonarchitecture.co.uk © copyright reserved to stuart davidson architecture