

Appendix F – Blended Flood Event Map

Musselburgh Flood Protection Scheme Hydraulic Model A Flood Map

BLPUs Affected
0.5% AEP Blended
Fluvial and Coastal Flood Event
(Plus Climate Change)

Firth of Forth

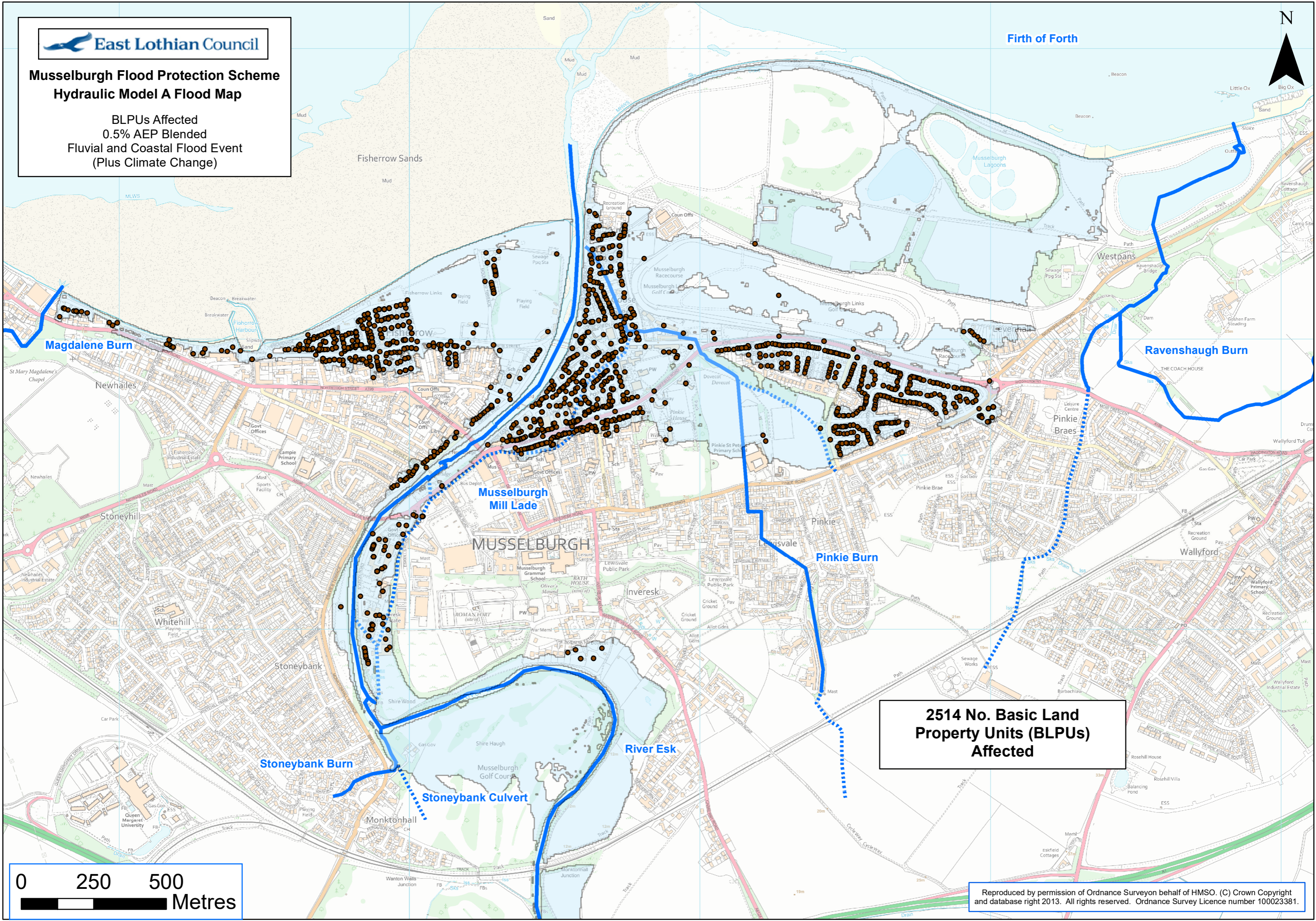

**2514 No. Basic Land
Property Units (BLPUs)
Affected**



Appendix G – Key Infrastructure Impact

Musselburgh Flood Protection Scheme
Flood Risk Vulnerable Assets

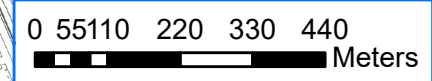
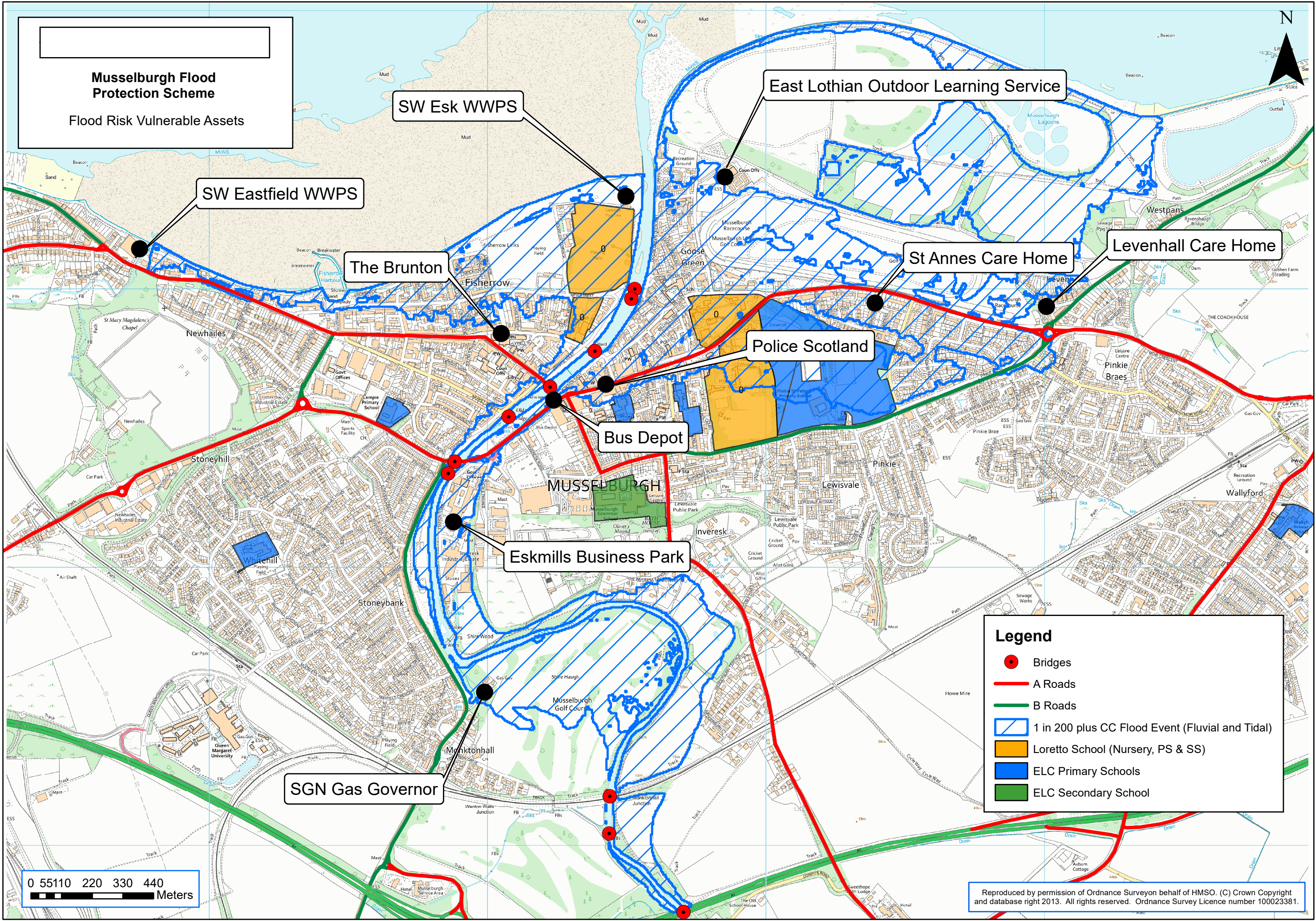

Legend

- Bridges
- A Roads
- B Roads
- 1 in 200 plus CC Flood Event (Fluvial and Tidal)
- Loretto School (Nursery, PS & SS)
- ELC Primary Schools
- ELC Secondary School

Appendix H – Preferred Scheme Executive Summary



Musselburgh Flood Protection Scheme

Preferred Scheme Report

MFPS-JEC-S3-XXX-XXX-RE-Z-0002 | version 1.0

January 2020

East Lothian Council



Musselburgh Flood Protection Scheme

Project No: 701909
 Document Title: Preferred Scheme Report
 Document No.: MFPS-JEC-S3-XXX-XXX-RE-Z-0002
 Revision: Version 1.0
 Date: January 2020
 Client Name: East Lothian Council
 Client No: CON-17-025
 Project Manager: Kirsteen Nixon
 Author: Elaine Hood
 File Name: \\glafpp01\Projects2\Water\701909 - Musselburgh FPS\2_Working Folders\2_Documents\Stage 3\Option Appraisal\Preferred Scheme Report\MFPS_Preferred Scheme Report_v1.0_Jan 2020_ES Update.docx

Jacobs U.K. Limited

95 Bothwell Street
 Glasgow, Scotland G2 7HX
 United Kingdom
 T +44 (0)141 243 800044

www.jacobs.com

© Copyright 2019 Jacobs U.K. Limited. The concepts and information contained in this document are the property of Jacobs. Use or copying of this document in whole or in part without the written permission of Jacobs constitutes an infringement of copyright.

Limitation: This document has been prepared on behalf of, and for the exclusive use of Jacobs' client, and is subject to, and issued in accordance with, the provisions of the contract between Jacobs and the client. Jacobs accepts no liability or responsibility whatsoever for, or in respect of, any use of, or reliance upon, this document by any third party.

Document history and status

Version	Date	Description	By	Review	Approved
0.1	Nov 2019	Draft for Client review	Various	KN	SV
1.0	Jan 2020	Executive Summary update to prepare for cabinet report	Various	KN	SV

Contents

Executive Summary	1
1. Introduction	2
1.1 Purpose	2
1.2 Background and Sources of Flooding	2
1.3 Scheme objectives	4
1.3.1 General Objectives	4
1.3.2 Economic Objectives	5
1.3.3 Hydraulic Objectives	5
1.3.4 Technical Objectives	5
1.3.5 Environmental Objectives	6
1.3.6 Social and Cultural Objectives	6
1.3.7 Regeneration Objectives	6
1.4 Flood Protection Scheme Process	6
1.5 Outline programme	7
1.6 Existing information	8
1.7 Additional information requirements	8
2. Option appraisal	10
2.1 Guidance and tools	10
2.2 Summary of approach to Musselburgh FPS	10
2.3 Factors influencing the option appraisal	11
2.3.1 Economics	11
2.3.2 Hydrology and hydraulic modelling	12
2.3.2.1 Standard of Protection	12
2.3.2.2 Hydrological assessment	12
2.3.2.3 Coastal Flood Risk	15
2.3.2.4 Hydraulic modelling	19
2.3.2.5 Freeboard / residual uncertainty allowance	23
2.3.3 Engineering	23
2.3.3.1 Ground conditions and geotechnical risks	24
2.3.3.2 Existing structures	25
2.3.3.3 Services and utilities	27
2.3.4 Consultation	28
2.3.5 Environment	30
2.3.5.1 Preliminary Environmental Appraisal	30
2.3.5.2 Ecology Surveys	31
2.3.5.3 Potential Scheme Impacts	35
2.3.5.4 EIA screening and scoping	37

2.3.6	Health and safety	37
2.3.7	Interface with other projects.....	38
2.4	Developing the long list of options	38
2.4.1	Defining flood cells.....	38
2.4.2	Initial brainstorming.....	39
2.4.3	'Do nothing' and 'do minimum' options	40
2.4.4	Catchment-wide flood mitigation measures.....	41
2.4.4.1	Flood warnings and awareness	41
2.4.4.2	Property Level Protection (PLP)	41
2.4.4.3	Property Level Resilience (PLR).....	42
2.4.4.4	Flap valves to outfalls	42
2.5	Appraising the long-list.....	42
2.5.1	Early discounted options.....	42
2.5.1.1	Fluvial dredging.....	45
2.6	Proposed short-list.....	46
3.	Review of short-listed options	49
3.1	General	49
3.2	Cell 1 and 2 Structures: Eskmills Weir and A1, ECML, Ivanhoe and Olive Bank Road bridges.....	50
3.2.1	Eskmills Weir	51
3.2.2	Ivanhoe Bridge.....	53
3.2.3	Olive Bank Road Bridge.....	55
3.3	Cell 1: Stoneybank and Musselburgh Golf Course.....	56
3.4	Cell 2: Eskmills and Inveresk.....	58
3.4.1	Flood plain recoupling.....	58
3.4.2	Direct Defences	58
3.4.3	Pumping Stations.....	61
3.5	Cell 3 and 4 Bridges: Roman, Rennie, Shorthope St, Electric, Goose Green.....	61
3.5.1	Rennie Bridge	62
3.5.2	Shorthope Street footbridge.....	64
3.5.3	Electric and Goose Green bridges.....	65
3.6	Cell 3: Town Centre West and Fisherrow	68
3.6.1	Fluvial Direct Defences	68
3.6.2	Coastal Direct Defences	71
3.6.3	Secondary and surface water Pumping Stations.....	75
3.6.4	Coastal Pumping Stations.....	75
3.7	Cell 4: Town Centre East.....	76
3.7.1	Fluvial Direct Defences	77
3.7.2	Coastal Defences.....	80

3.7.3	Goose Green Weir	81
3.7.4	Secondary flooding Pumping Stations.....	82
3.8	Cell 5: Pinkie Burn	83
3.9	Cell 6: Old Sea Wall and Lagoons.....	83
3.10	Cell 7: Upper Catchment (upstream of A1 Bridge).....	85
3.10.1	Natural Flood Management (NFM).....	86
3.10.2	Sustainable Flood Risk Management: Adaption of Scottish Water Reservoirs.....	86
3.10.3	Engineered Flood Storage Areas	89
3.10.4	Removal of weirs throughout upper catchment.....	91
3.10.5	Debris Traps	92
3.11	Cell 8: Fisherrow Sands and Coastal Management	95
3.12	Cell 9: The Inveresk Estate.....	96
3.13	Cell 10: Groundwater	97
3.14	Component Combinations and Scenarios	99
3.14.1	Overview	99
3.14.2	Core Components.....	99
3.14.3	Supplementary Components	101
4.	Economic Appraisal	105
4.1	General	105
4.1.1	Assumptions	105
4.2	Benefits (Damages Avoided).....	105
4.3	Costs and BCR	107
4.3.1	General	107
4.3.2	Results	108
4.4	Conclusions and recommendations.....	110
5.	The Preferred Scheme.....	112
5.1	Summary.....	112
5.1.1	Overview	112
5.1.2	Core Components and Standards of Protection.....	114
5.1.3	Supplementary Components	116
5.1.4	Rejected Scenarios.....	117
5.1.5	Discussion.....	117
5.2	Multiple benefit opportunities	120
5.2.1	Public spaces and amenities	120
5.2.2	Fish passage.....	120
5.2.3	Active travel network.....	120
5.2.4	Landscaping and habitats	120
5.2.5	Archaeological investigations	121

5.2.6 Cultural knowledge 121

5.2.7 INNS..... 121

6. Conclusions and recommendations 122

6.1 'Preferred Scheme' summary and BCR..... 122

6.2 Review of Scheme Objectives 122

6.3 Next steps 123

6.3.1 Further information and surveys 123

6.3.2 Further consultation/discussion 123

6.3.3 Outline design 123

Appendix A. Hydrological assessment

Appendix B. Hydraulic modelling

B.1 Baseline Flood Maps

B.2 Freeboard

Appendix C. Engineering

C.1 Geotechnical risk register and location plan/sections

C.2 Schedule and plan of existing structures

C.3 Review of existing services/utilities

Appendix D. Consultation

Appendix E. Environment

E.1 Preliminary Environmental Appraisal Report – June 2019

E.2 Natural Flood Management Report – September 2019

Appendix F. Preferred Scheme plans

Appendix G. RAG analysis

Appendix H. Long List option plans

Appendix I. Economics

Executive Summary

The purpose of this report is to summarise the appraisal process and the recommended preferred options which could be implemented to form the Musselburgh Flood Protection Scheme (the Scheme).

An option appraisal strategy was developed for the Scheme which involved a series of workshops attended by key project team members as well as wider stakeholders, where appropriate, to develop the long and shortlists of options, using Scottish Government and Scottish Environment Protection Agency (SEPA) guidance.

The options were developed in accordance with the aspiration to achieve a 0.5% AEP + CC standard of protection against fluvial, coastal and surface water flooding. A sophisticated fluvial and coastal hydraulic model was developed which enabled combinations of river and sea levels to be modelled and corresponding flood risk to be determined and mapped. This approach has been generally accepted by SEPA.

The options were assessed against a range of factors, including technical feasibility, economics, impact on environment, health and safety risks, impacts on social and stakeholders. A range of workshops and technical meetings were held throughout the option appraisal process, to ensure all interested parties had an opportunity to comment on the proposals and input to the relevant decision making. A spreadsheet based tool was developed which applied a RAG (Red, Amber, Green) analysis to these factors, allowing the long list to be readily appraised and unsuitable or unfeasible options rejected in an auditable and easy to understand manner.

All options which were shortlisted were then subject to a greater degree of assessment, including a full economic analysis using industry standard methodologies. The outputs from this assessment, combined with testing combinations of options in the hydraulic model (to develop a range of Scenarios), determined the preferred Scheme components.

The preferred Scheme consists of a combination of direct defences, pumping stations and bridge removal and replacement in Musselburgh town centre, combined with an upper catchment debris trap and adaption of two Scottish Water reservoirs to store greater volumes of water during a flood event, all to provide protection against the fluvial, coastal and surface water 0.5% AEP + CC events.

This is known as Scenario D and is the only economically viable scenario which, subject to more detailed hydraulic modelling and option testing during Stage 4, offers the potential to neutralise the increase in flood levels at structures through the town centre caused by the presence of direct defences. This scenario ensures that there is negligible impact on the Roman and Rennie Bridges and reduces flood levels through the town centre to visually acceptable levels.

The estimated construction cost of Scenario D (including service diversions) is £36.5 million and generates a Benefit Cost Ratio of 1.08. These values have been assessed in accordance with current Scottish Government economic guidance and using up to date construction rates from tender returns from similar recent projects.

Should Scenarios C or D prove to be undeliverable as a result of any technical, economic, hydraulic or stakeholder issue, the minimum combination of components would be those represented by Scenario B, which generally consists of direct defences, pumping stations and replacement of the Shorthope Street and Electric / Goose Green footbridges. Within Scenario B, careful analysis of the impacts on the Roman Bridge will require to be discussed with key stakeholders and a solution to incorporate the Rennie Bridge into the scheme will be required, along with consideration of the need to protect Cell 9 Inveresk Estate. The risk of objection due to unacceptably high direct defences is elevated compared to Scenario D, but Scenario B offers a more cost effective and economically beneficial solution, with an estimated construction cost estimate of £33.0 million and BCR of 1.18.

Further hydraulic modelling, ground investigation, topographic, ecological and structural surveys are required in advance of or during Stage 4 to fully determine the preferred Scheme Scenario.

Appendix J – Preferred Scheme Overview Maps

Natural Flood Management on Fisherrow Sands and Levenhall Sands - Leave alone to develop naturally

Continued Usage of Existing Coastal Defences - (Scottish Power Ash Lagoons Seawall) is Essential for Flood Protection

New Demountable Defences to maintain harbour access

Tie into Existing Seawall

Management of Pinkie Burn

Ravenshaugh Burn

Line of proposed new direct defences on River Esk and along the coast to protect Musselburgh from design flood event

Replacement of: Shorthope Street Footbridge; Electric Bridge; and Goosegreen Footbridge

Do not touch Roman (Old) and Rennie (New) Bridges

Network of Drainage Pumping Stations at low points across the town

Management of Musselburgh Mill Lade

Delivering an Environmentally Acceptable and Sustainable Flood Protection Scheme

- reducing flood risk
- enhancing the environment
- assisting communities

Possible location for engineering river debris catching infrastructure

Possible Natural Flood Management in the Catchment

Possible Modifications of Scottish Water reservoirs in South Esk catchment - Rosebery Reservoir and Edgelaw Reservoir

East Lothian Council

Musselburgh Flood Protection Scheme
The Preferred Scheme

Overview of Proposed Flood Protection Measures against 0.5% AEP (Plus Climate Change) Flood Event



Reproduced by permission of Ordnance Survey on behalf of HMSO. (C) Crown Copyright and database right 2013. All rights reserved. Ordnance Survey Licence number 100023381.

Musselburgh Flood Protection Scheme The Preferred Scheme

Detailed Overview of Proposed Flood Protection Measures against 0.5% AEP (Plus Climate Change) Flood Event

Natural Flood Management on Fisherrow Sands and Levenhall Sands - Leave alone to develop naturally

Firth of Forth

Continued Usage of Existing Coastal Defences (Scottish Power Ash Lagoons Seawall) is Essential for Flood Protection

Tie into Existing Sea Wall

Works on Pinkie Burn culvert to ensure it is water-tight

Low Height Embankment and Ground Reshaping to contain any Flood Waters

Tie new Flood Wall into Magdalene Bridge

Tie into Existing Fisherrow Harbour

No Impact on Rennie (New) Bridge Structure

Replace Goosegreen Footbridge

Replace Electric Bridge

Replace Shorthope Street Footbridge

New Demountable Defences to maintain harbour access

Network of Drainage Pumping Stations (PS) at low points across the town

No Impact on Roman (Old) Bridge Structure

Delivering an Environmentally Acceptable and Sustainable Flood Protection Scheme

- reducing flood risk
- enhancing the environment
- assisting communities

Structural Work to Retain Existing Inveresk Weir

Culvert Mill Lade through Open Section and Close-Up Mill Lade Basin

Flow Control on Mill Lade Inlet

