

EAST LOTHIAN

Meeting 22 November 2018 at 10:00am in Council Chambers, Town House, Haddington, East Lothian

Licensing (Scotland) Act 2005

Provisional(s)	Applicant	Date Received	Comments
Premises 4 BEST ONE 121 HIGH STREET MUSSELBURGH EAST LOTHIAN EH21 7DA	AYESHA BIBI	15 October 2018	Premises for sale of alcohol off-sales and offering recorded background music.

ELO 358

EAST LoTHIAN LICENSING BOARD

APPLICATION FOR PROVISIONAL PREMISES LICENCE*

*Delete as appropriate

Licensing (Scotland) Act 2005, section 20

APPLICANT INFORMATION *Licensing (Scotland) Act 2005, section 20(1)*

Question 1

Name, address and postcode of premises to be licensed.

**BEST ONE
121 HIGH STREET
MUSSELBURGH EH21 7DA**

Question 2

Particulars of applicant

2(a) *Where applicant is an individual, provide full name, date and place of birth, and home address including postcode and telephone number.*

AYESHA BIBI

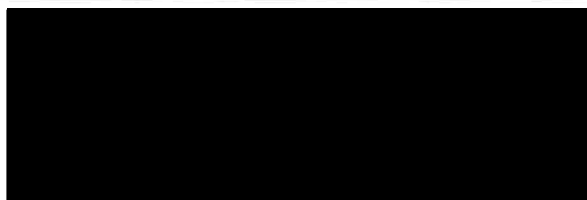
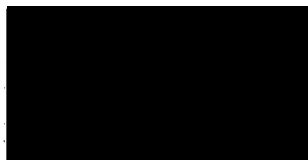

2(b) *Where applicant is a partnership, please provide full name, and postal address of partnership.*

[Empty rectangular box for providing partnership details]

2(c) *Where applicant is a company, please provide name, registered office and company registration number.*

2(d) *Where the applicant is a club or other body, please provide full name, and postal address of club or other body.*

2(e) *Where applicant is a partnership, company, club or other body, please provide the names, dates and places of birth, and home addresses of connected persons.**

* Connected person is defined in section 147(3) of the Licensing (Scotland) Act 2005.

Question 3

Previous applications

3 *Has the applicant been refused a premises licence under section 23 of the Licensing (Scotland) Act 2005 in respect of the same premises?* **NO***

If YES – provide full details

<i>No</i>

Question 4

Previous convictions

4 <i>Has the applicant or any connected person ever been convicted of a relevant or foreign offence (1)</i>	/NO*
---	-------------

**If YES – provide full details*

For the purpose of this Act, a conviction for a relevant offence or foreign offence is to be disregarded if it is spent for the purpose of the Rehabilitation of Offenders Act 1974

<i>Name & position (if applicable)</i>	<i>Date of conviction or sentence</i>	<i>Court</i>	<i>Offence</i>	<i>Penalty</i>
--	---------------------------------------	--------------	----------------	----------------

(1) In addition to any convictions held by the applicant at the time of application, applicants should also familiarise themselves with the contents of section 24(1) of the Licensing (Scotland) Act 2005 in respect of any convictions for relevant or foreign offences which they may receive during the period beginning with the making of the premises licence application and ending with determination of the application.

--	--	--	--	--

DESCRIPTION OF PREMISES *Licensing (Scotland) Act 2005, section 20(2)(a)*

Question 5

5 *Description of premises (where application is submitted by a members' club, please also complete question 6)*

GROUND FLOOR SHOP PREMISES IN THREE STOREY BUILDING AT THE CORNER OF HIGH STREET/SHORTHOPE STREET ,MUSSELBURGH.

Question 6

6 *To be completed by members' clubs only*

<i>Do the club's constitution and rules conform to the requirements of regulation 2 of the Licensing (Clubs) (Scotland) Regulations 2007?</i>	<i>/NO*</i>
<i>* Delete as appropriate</i>	

DECLARATION BY APPLICANT OR AGENT ON BEHALF OF APPLICANT

If signing on behalf of the applicant please state in what capacity.

The contents of this Application are true to the best of my knowledge and belief.

Signature ... [REDACTED] * (see note below)

Date 12/10/2018.....

Capacity APPLICANT/ (delete as appropriate)

Telephone number and email address of signatory [REDACTED]

<i>I have enclosed the relevant documents with this application – please tick the relevant boxes</i>	
<i>Operating plan</i>	<input checked="" type="checkbox"/>
<i>Layout plan</i>	<input checked="" type="checkbox"/>
<i>Planning certificate</i>	<input checked="" type="checkbox"/>
<i>Building standards certificate</i>	<input type="checkbox"/>
<i>Food hygiene certificate</i>	<input type="checkbox"/>

*** Data Protection Act 1998**

The information on this form may be held on an electronic public register which may be available to members of the public on request.

<u>For use by the Licensing Board only</u>	
Application checklist	
Date received	
Fee amount	
Receipt number	
Received by (<i>INITIALS</i>)	
Consideration date	
Last date for consideration	
Date of initial hearing	
Date of any modification hearing	
Date granted/refused (delete as appropriate)	

<u>For use by the Licensing Board only</u>	
If application is for a premises licence	
Documents required	
Operating plan	
Layout plan	
Planning certificate	
Building standards certificate	
Food hygiene certificate	

<u>For use by the Licensing Board only</u>	
If application is for a provisional premises licence	
Documents required	
Provisional planning certificate	
Operating plan	
Layout plan	

EAST LOTHIAN LICENSING BOARD

OPERATING PLAN

Licensing (Scotland) Act 2005, section 20(2)(b)(i)

Name, address and postcode of premises to be licensed.

**BEST ONE
121 HIGH STREET
MUSSELBURGH; EH21 7DA**

Question 1

STATEMENT REGARDING ALCOHOL BEING SOLD ON PREMISES/OFF PREMISES OR BOTH

<i>1(a) Will alcohol be sold for consumption solely ON the premises?</i>	<i>/NO*</i>
<i>1(b) Will alcohol be sold for consumption solely OFF the premises?</i>	<i>YES/ *</i>
<i>1(c) Will alcohol be sold for consumption both ON and OFF the premises?</i>	<i>/NO*</i>
<i>*Delete as appropriate</i>	

Question 2

STATEMENT OF CORE TIMES WHEN ALCOHOL WILL BE SOLD FOR CONSUMPTION ON PREMISES

<i>Day</i>	<i>ON Consumption</i>	
	<i>Opening time</i>	<i>Terminal hour</i>
<i>Monday</i>	N/A	N/A
<i>Tuesday</i>	N/A	N/A
<i>Wednesday</i>	N/A	N/A
<i>Thursday</i>	N/A	N/A
<i>Friday</i>	N/A	N/A
<i>Saturday</i>	N/A	N/A
<i>Sunday</i>	N/A	N/A

Question 3

STATEMENT OF CORE TIMES WHEN ALCOHOL WILL BE SOLD FOR CONSUMPTION OFF PREMISES

<i>Day</i>	<i>OFF Consumption</i>	
	<i>Opening time</i>	<i>Terminal hour</i>
<i>Monday</i>	10.00	22.00
<i>Tuesday</i>	10.00	22.00
<i>Wednesday</i>	10.00	22.00
<i>Thursday</i>	10.00	22.00
<i>Friday</i>	10.00	22.00
<i>Saturday</i>	10.00	22.00
<i>Sunday</i>	10.00	22.00

Question 4

SEASONAL VARIATIONS

<i>Does the applicant intend to operate according to seasonal demand</i>	<i>/NO*</i>
--	-------------

**If YES – provide details*

Question 5

PLEASE INDICATE THE OTHER ACTIVITIES OR SERVICES THAT WILL BE PROVIDED ON THE PREMISES IN ADDITION TO SUPPLY OF ALCOHOL

COL. 1 <i>5(a)</i> <i>Activity</i>	COL. 2 <i>Please confirm</i> <i>YES/NO</i>	COL. 3 <i>To be provided</i> <i>during core licensed</i> <i>hours – please</i> <i>confirm</i> <i>YES/NO</i>	COL. 4 <i>Where activities are</i> <i>also to be provided</i> <i>outwith core licensed</i> <i>hours please confirm</i> <i>YES/NO</i>
<i>Accommodation</i>	N	N/A	N/A
<i>Conference facilities</i>	N	N	N
<i>Restaurant facilities</i>	N	N	N
<i>Bar meals</i>	N	N	N
<i>5(b) Activity</i> <i>Social functions</i> <i>including:</i>	<i>Please confirm</i> <i>YES/NO</i>	<i>To be provided</i> <i>during core licensed</i> <i>hours – please</i> <i>confirm</i> <i>YES/NO</i>	<i>Where activities are</i> <i>also to be provided</i> <i>outwith core licensed</i> <i>hours please confirm</i> <i>YES/NO</i>
<i>Receptions including</i> <i>Weddings, funerals,</i> <i>birthdays, retirements</i> <i>etc.</i>	N	N	N
<i>Club or other group</i> <i>meetings etc.</i>	N	N	N
<i>5(c)</i> <i>Activity</i> <i>Entertainment</i> <i>including:</i>	<i>Please confirm</i> <i>YES/NO</i>	<i>To be provided</i> <i>during core licensed</i> <i>hours – please</i> <i>confirm</i> <i>YES/NO</i>	<i>Where activities are</i> <i>also to be provided</i> <i>outwith core licensed</i> <i>hours please confirm</i> <i>YES/NO</i>
<i>Recorded music – see</i> <i>5(g)</i>	Y	Y	Y
<i>Live performances –</i> <i>see 5(g)</i>	N	N	N
<i>Dance facilities</i>	N	N	N
<i>Theatre</i>	N	N	N
<i>Films</i>	N	N	N
<i>Gaming</i>	N	N	N
<i>Indoor/outdoor sports</i>	N	N	N
<i>Televised sport</i>	N	N	N

<i>5(d)</i> <i>Activity</i>	<i>Please confirm</i> <i>YES/NO</i>	<i>To be provided</i> <i>during core licensed</i> <i>hours – please</i> <i>confirm</i> <i>YES/NO</i>	<i>Where activities are</i> <i>also to be provided</i> <i>outwith core licensed</i> <i>hours please confirm</i> <i>YES/NO</i>
<i>Outdoor drinking</i> <i>facilities</i>	N	N	N
<i>5(e)</i> <i>Activity</i>	<i>Please confirm</i> <i>YES/NO</i>	<i>To be provided</i> <i>during core licensed</i> <i>hours – please</i> <i>confirm</i> <i>YES/NO</i>	<i>Where activities are</i> <i>also to be provided</i> <i>outwith core licensed</i> <i>hours please confirm</i> <i>YES/NO</i>
<i>Adult entertainment</i>	N	N	N

Where you have answered YES in respect of any entry in column 4 above, please provide further details below.

THE PREMISES MAY OPEN FROM 6am FOR THE SALE OF GROCERIES/NEWSPAPERS,AND OTHER PRODUCTS,ALCOHOL WILL NOT BE SOLD OR SUPPLIED UNTILL THE COMMENCEMENT OF CORE HOURS, RECORDED MUSIC MAY BE PLAYED DURING THIS TIME.

5(f) any other activities

If you propose to provide any activities other than those listed in 5(a) – (e) please provide details or further information in the box below.

DELIVERIES , NATIONAL LOTTERY, PAYPOINT

5(g) Late night premises opening after 1.00am

<i>Where you have confirmed that you are providing live or recorded music, will the decibel level exceed 85dB?</i>	<i>/NO*</i>
<i>When fully occupied, are there likely to be more customers standing than seated?</i>	<i>/NO*</i>
<i>*Delete as appropriate</i>	

Question 6 (On-sales only)

CHILDREN AND YOUNG PERSONS

6(a)	<i>When alcohol is being sold for consumption on the premises will children or young persons be allowed entry</i>	<i>/NO*</i>
	<i>*Delete as appropriate</i>	

6(b) *Where the answer to 6(a) is YES provide statement of the **TERMS** under which they will be allowed entry*

N/A

6(c) *Provide statement regarding the **AGES** of children or young persons to be allowed entry*

N/A

6(d) *Provide statement regarding the **TIMES** during which children and young persons will be allowed entry*

N/A

6(e) Provide statement regarding the **PARTS** of the premises to which children and young persons will be allowed entry

N/A

Question 7

CAPACITY OF PREMISES

What is the proposed capacity of the premises to which this application relates?

OFF SALES- 12.20 x 2.2m= 28.84m2

Question 8

PREMISES MANAGER (NOTE: not required where application is for grant of provisional premises licence)

Personal details

8(a) Name

N/A

8(b) Date of birth

8(c) Contact address

8(d) Email address and telephone number

8(e) Personal licence

<i>Date of issue</i>	<i>Name of Licensing Board issuing</i>	<i>Reference no. of personal licence</i>

DECLARATION BY APPLICANT OR AGENT ON BEHALF OF APPLICANT

If signing on behalf of the applicant please state in what capacity. .

The contents of this operating plan are true to the best of my knowledge and belief.

Signature  * (see note below)

Date ...12/10/2018.....

Capacity APPLICANT/ (delete as appropriate).

Telephone number and email address of signatory.. 

*** Data Protection Act 1998**

The information on this form may be held on an electronic public register which may be available to members of the public on request.

SCHEDULE

“SCHEDULE 6

Regulation 7

DISABLED ACCESS AND FACILITIES STATEMENT

Licensing (Scotland) Act 2005, section 20(2)(b)(iia)

Question 1

Disabled access and facilities

1(a)	Is there disabled access to the premises	YES / NO*
1(b)	Do you have facilities for those with a disability	YES / NO*
1(c)	Do you have any other provisions available to aid the use of the premises by disabled people	YES / NO *
*Delete as appropriate		

If you have answered Yes to any of the questions above please complete, as appropriate, the following sections.

Question 2

Disabled access to, from and within the premises

Please provide clear and detailed description of how accessible the premises are for disabled people. e.g. ramps, accessible floors, signage.

My Shop is in High Street and I have
A ramp Leads to Shop and have a
access for the Particular wheel chairs.

DECLARATION BY APPLICANT OR AGENT ON BEHALF OF APPLICANT

If signing on behalf of the applicant please state in what capacity.

The contents of this disabled access and facilities statement are true to the best of my knowledge and belief.

Signature .. [REDACTED] * (see note below)

Date ... 12-10-2018

Capacity APPLICANT/~~AGENT~~

Telephone number and email address of signatory, [REDACTED]

*** Data Protection Act 1998**

The information on this form may be held on an electronic public register which may be available to members of the public on request."

Date 23/10/2018

Your Ref: EL0358

Our Ref: J/LIC/3705/HB



**POLICE
SCOTLAND**

Keeping people safe

The Clerk of the Licensing
Board
East Lothian Council
John Muir House
Haddington
East Lothian
EH41 3HA

Iain Livingstone QPM
Chief Constable

Local Area Commander
The Lothians and Scottish Borders Division
Haddington Police Station
39-41 Court Street
Haddington
EH41 3AE

Dear Madam,

**LICENSING (SCOTLAND) ACT 2005 - APPLICATION FOR THE GRANT OF A
PROVISIONAL PREMISES LICENCE
BEST ONE
121 HIGH STREET, MUSSELBURGH, EAST LOTHIAN, EH21 7DA.
AYESHA BIBI**

I refer to the above application and in terms of Section 21(4)(a)(i) and (ii) of the Licensing (Scotland) Act 2005, I have to advise you that neither the applicant nor any connected person has been convicted of any relevant offence.

I am unable to confirm the existence of any foreign offence in respect of the applicant or any connected person.

Should the Board be minded to grant this application I would request that they consider the following as a condition of the licence:

- CCTV to be installed to the satisfaction of the police and to cover the entire alcohol display area
and
- that the CCTV installed is to be maintained in working order.

I also note that the applicant has requested 'deliveries' within the application. If this is deliveries of alcohol I would request that the applicant make themselves fully aware of the requirements under terms Section 119 of the Act in relation to keeping records of these deliveries.

Yours faithfully

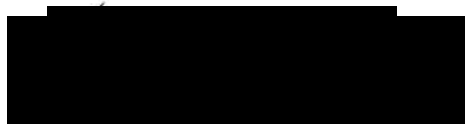

Iain Livingstone QPM
Chief Constable

For enquiries please contact the Licensing Department on 01620 826147

EAST LoTHIAN COUNCIL

LICENSING ADMINISTRATION AND DEMOCRATIC SERVICES

From: R. Fruzynski
Licensing Standards Officer

To: K. MacNeill
Clerk to the Licensing Board

Date: 05 Nov. 18

Subject: LICENSING SCOTLAND ACT 2005
PROVISIONAL PREMISES LICENCE APPLICATION

Best One, 121 High Street, Musselburgh, East Lothian EH21 7DA

I refer to the above subject and can confirm that the premises have been visited in relation to application for a Premises Licence. I am satisfied that the Operating and Layout Plans are in accordance with the Licensing Board's policy, and the Act and, therefore, have no objections to the granting of the licence.

It should be noted that the original Premises Licence issued in respect of these premises was lost due to an administrative error when the holding company dissolved and the licence was not transferred as required under the Licensing (Scotland) Act. As such, the premises have been permitted to trade from 28th September 2018 to the current date using Occasional Licences. During this period the premises have been well run and there have been no complaints received concerning the operation of the off-sales licence.

As a measure of overprovision, there are 3 other off-sales only premises in the vicinity of the applicants grocers store.

Should the Board be minded to grant this application I would request that they consider attaching the following condition to the licence:

- CCTV to be installed to the satisfaction of the police and to cover the entire alcohol display area and that the CCTV installed is to be maintained in working order.

It is also noted that the applicant has requested 'deliveries' within 5(f) of the Operating Plan. Should this relate to deliveries of alcohol it is requested that the applicant make themselves fully aware of the requirements under terms Section 119 of the Act in relation to keeping records of these deliveries and Section 32 of the Board's new statement of licensing policy, namely:

32.0 Deliveries

- 32.1 Applicants for licences that include any type of alcohol delivery should produce a 'policy' on preventing children and young persons accessing the alcohol. This should include the staff training that will be provided, and how deliveries are recorded. Police and LSO will have access to delivery records. (ref. Section 119 L(S)A 2005)
- 32.2 Applications for deliveries from cafes, restaurants and other food businesses, not considered to be predominantly grocers/supermarkets outlets, may be granted home delivery services, provided the order is ancillary to a meal and, any alcohol purchased with the order, is proportionate. The licensee will be expected to be responsible for deciding what is proportionate in relation to individual orders placed bearing in mind the licensing objectives.
- 32.3 When making a delivery that includes alcohol, certain checks should be carried out such as Challenge 25 and checking that the customer is 18 years or over. No orders that include alcohol are to be left in nominated safe places. Staff delivering alcohol must be trained to the same level as staff who sell or supply alcohol in licensed premises. Licensees who use couriers to make their deliveries should ensure that they comply with the checks and standards required by the Licensing Board.

In relation to the alcohol display capacity requested, the figure stated appears to be incorrect in that 12.20 x 2.2m is in fact 26.84 sq.m and not 28.84 as shown.

R. Fruzynski
Licensing Standards Officer

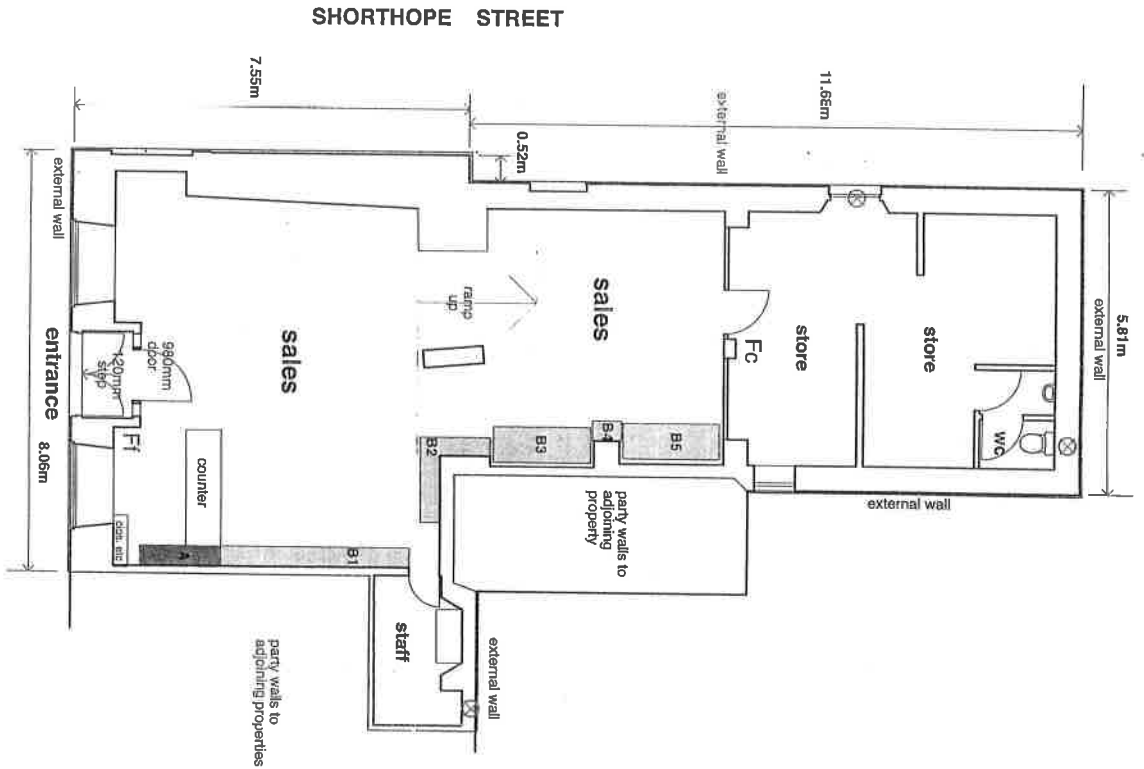

Note: any information provided on this layout plan that is not required by the Licensing (Scotland) Act 2005 or regulations made thereunder is provided purely for the purpose of assistance. Such information specifically does not form part of any Premises Licence



— solid red line shown around entire licensed premises

F1 Fc fire extinguisher : foam / Co2

⊗ extract fan

ALCOHOL DISPLAY

- A shelves 6 no @ 1500mm
 - behind counter
 - customer access
 - B shelves 6 no @ 3600mm
 - C shelves 6 no @ 2800mm
 - D shelves 6 no @ 1850mm
 - E shelves 6 no @ 800mm
 - F chiller 1850mm
- overall total 12.20 linear metres
x 2.2m high = 26.84 square metres



**121 HIGH STREET
MUSSELBURGH, EH21 7DA**

scale 1:100
September 2011
WHITELAW ASSOCIATES
WHITFIELD, WEST LINTON, EH46 7AX
telephone 01968 660452