

East Lothian Local Development Plan 2016

Inset Map 11 - Dunbar, Belhaven & West Barns

Please refer to inset maps 1-4 and any other relevant settlement maps

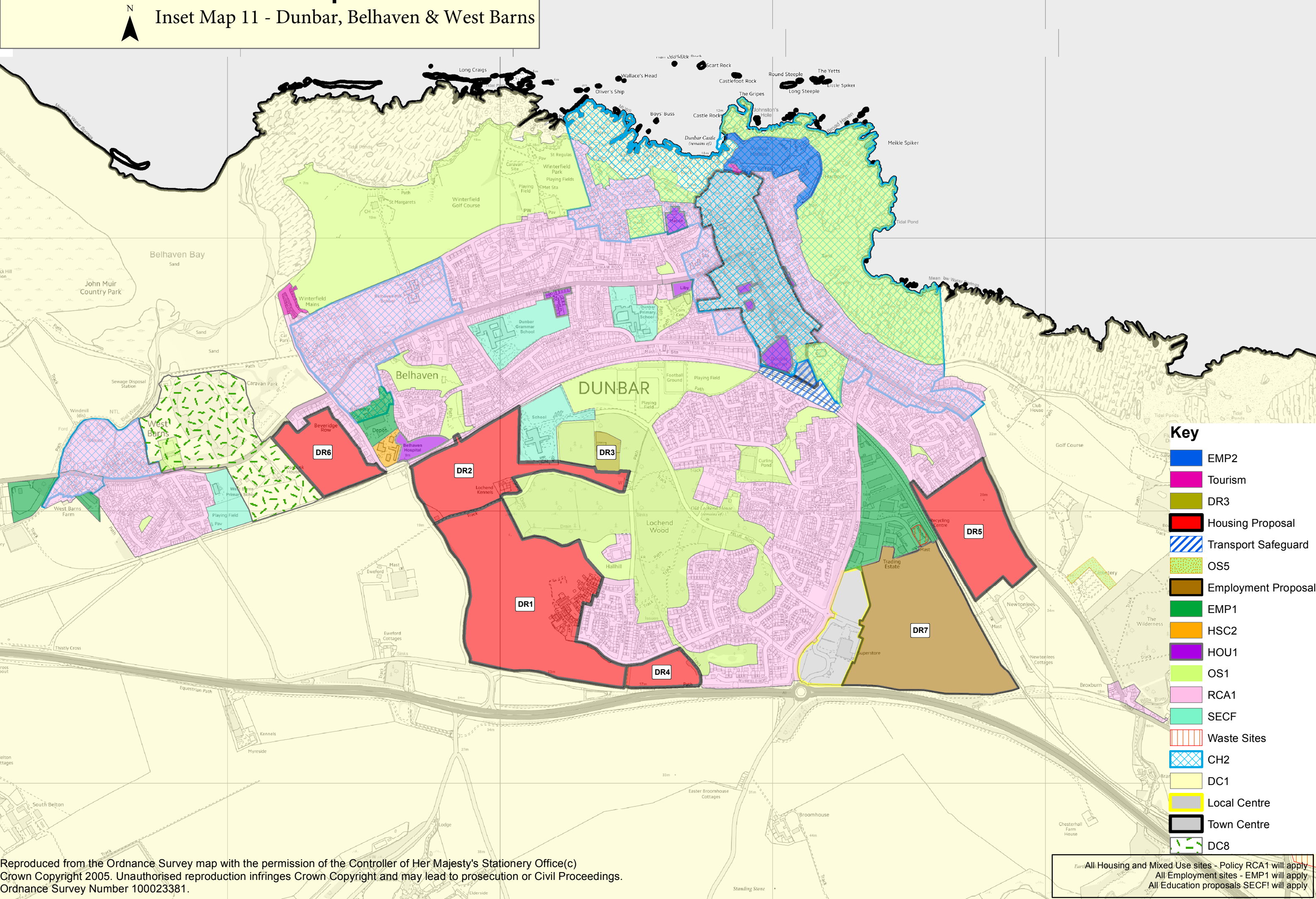

Key

- EMP2
- Tourism
- DR3
- Housing Proposal
- Transport Safeguard
- OS5
- Employment Proposal
- EMP1
- HSC2
- HOU1
- OS1
- RCA1
- SECF
- Waste Sites
- CH2
- DC1
- Local Centre
- Town Centre
- DC8

Reproduced from the Ordnance Survey map with the permission of the Controller of Her Majesty's Stationery Office(c) Crown Copyright 2005. Unauthorised reproduction infringes Crown Copyright and may lead to prosecution or Civil Proceedings. Ordnance Survey Number 100023381.

All Housing and Mixed Use sites - Policy RCA1 will apply
 All Employment sites - EMP1 will apply
 All Education proposals SECF will apply