

868//SF

10 August 2016

East Lothian Council
John Muir House
Haddington
EH41 3HA



Dear Sir

APPLICATION FOR REVIEW OF REFUSAL OF PLANNING APPLICATION
REF 15/01030/P

I enclose my completed form, review statement and drawings as an application for a review of the refusal of planning application Ref 15/01030/P relating to 54 The Village, Archerfield, Dirleton.

Yours faithfully



Sandy Ford
For Ford Design Ltd



Ordnance Survey (c) Crown Copyright 2015. All rights reserved. Licence number 100022432



Location Plan
1:1250



54 The Village, Archerfield, Dirleton EH39 5HT

868-01



Revisions
 P0 14/08/15 Planning
 A 23/10/15 Omit eyebrow dormer, Planning
 B 18/10/15 Retrospective Planning Application for window changes.

Planning

Ford Design Ltd

Architecture Planning Supervision

71 The Village Archerfield
 Dirlston EH39 5HT
 Tel 01820 850940
 www.fordesign.co.uk

Client
 Mrs D Jeromson
 6 Elm Row
 LASSWADE
 EH18 1AQ

Project
 New House
 54 The Village
 Archerfield, Dirlston
 EH39 5HT

Drawing Title
 SITE PLAN

Date 18 Dec 2015 Scale 1:200 @ A1

Drawn EAO Checked

EAO

Project No. Drawing No. Revision

868 45 B

Site Plan
 1:200



Finishes
Windows & Doors:
 White uPVC lilt and turn sash and case look a like window and White uPVC doors in place of Dark Oak timber with astragals.
 Design changes to the house as changes to the scheme of development the subject of planning permission 14/00566/P and varied by planning permission 15/00684/P



West Elevation
As Proposed



East Elevation
As Proposed



North Elevation
As Proposed



South Elevation
As Proposed

Revisions
 P0 17/12/15 Planning
 P1 14/03/16 Fix transom heights, Amend window description, Renumber drawing, Planning
 A 21/03/16 Add Yellow highlighting to doors and windows.

Planning

Ford Design Ltd

Architecture Planning Supervision
 71 The Village Archerfield
 Dirlton EH39 5HT
 Tel 01620 850940
 www.fordesign.co.uk

Client
 Mrs D Jeromson
 8 Elm Row
 LASSWADE
 EH18 1AQ

Project
 54 The Village
 Archerfield
 Dirlton
 EH39 5HT

Drawing Title
 ELEVATIONS FOR
 RETROSPECTIVE PLANNING
 FOR CHANGE TO WINDOWS

Date **Scale**
 21 Mar 2016 1:100 @ A1

Drawn **Checked**
 EAO

Project No. **Drawing No.** **Revision**
 868 50 A

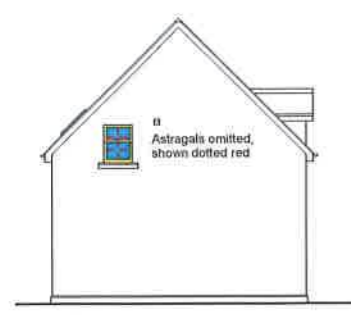

Garage East Elevation
As Proposed



Garage North Elevation
As Proposed



Garage West Elevation
As Proposed



Design changes to the house as changes to the scheme of development the subject of planning permission 14/00586/P and varied by planning permission 15/00684/P



West Elevation
As Approved



East Elevation
As Approved



North Elevation
As Approved



South Elevation
As Approved



Garage East Elevation
As Approved



Garage North Elevation
As Approved

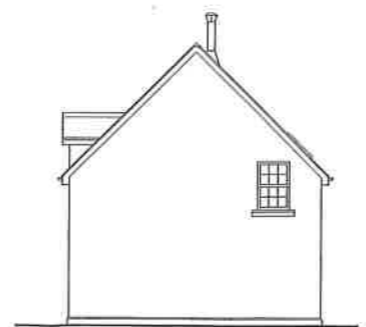

Garage West Elevation
As Approved

Revisions
P1 21/03/16 Planning

Planning

Ford Design Ltd

Architecture Planning Supervision

71 The Village Archerfield
Dirleton EH39 5HT
Tel 01620 850940
www.fordesign.co.uk

Client

Mrs D Jeromson
6 Elm Row
LASSWADE
EH18 1AQ

Project

54 The Village
Archerfield
Dirleton
EH39 5HT

Drawing Title

EXISTING ELEVATIONS FOR
RETROSPECTIVE PLANNING
FOR CHANGE TO WINDOWS

Date

Scale

21 Mar 2016

1:100 @ A1

Drawn

Checked

EAO

Project No.

Drawing No.

Revision

868

51