

Existing North Elevation
 Scale 1:100

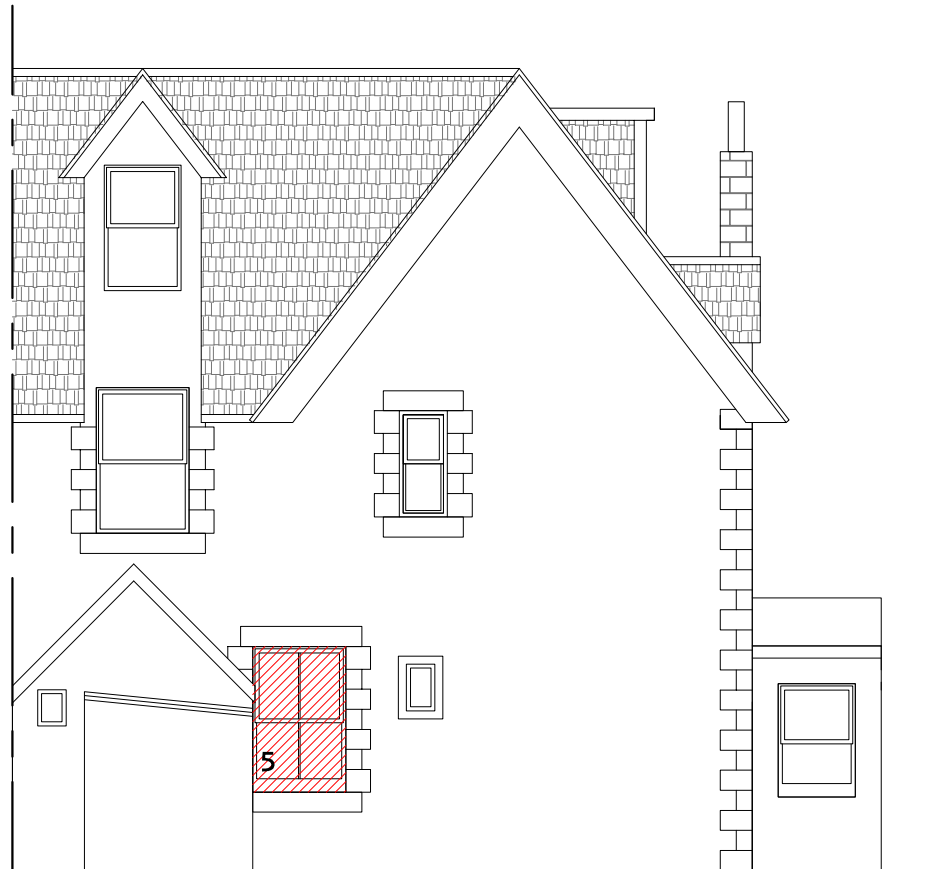

Existing South Elevation
 Scale 1:100



Existing East Elevation
 Scale 1:100

Existing white Timber Sash and Case Windows (hatched areas) to be removed and replaced with new white PVC Casement windows. Openings to be fully draught stripped and sealed to prevent air and moisture ingress. Existing lintols to remain unaffected

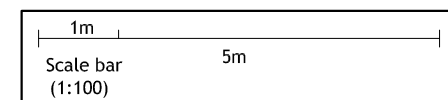

No other works internal or otherwise proposed.



home sweeter home

CLIENT Mr & Mrs Lambie
 3A Dirleton Avenue
 North Berwick
 POSTCODE EH39 4AX
 TELEPHONE 01324623283

PROJECT SPECIFICATION
 Proposed Replacement Windows

CONTRACT No 26661401 DRAWING No 001

DRAWING BY Grant Allan

SCALE As illustrated DATE 12/02/16

REVISIONS

THIS DRAWING IS FOR ILLUSTRATION PURPOSES ONLY

SIGNED:.....DATE:.....



Existing North Elevation
Scale 1:100



Existing South Elevation
Scale 1:100



Existing East Elevation
Scale 1:100

Windows 1-3 to have bottom pane laminated.
all windows fitted with trickle vents to heads.
Window 6 is fixed

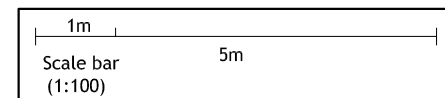

No other works internal or otherwise proposed.



home sweeter home

CLIENT Mr & Mrs Lambie
3A Dirleton Avenue
North Berwick
POSTCODE EH39 4AX
TELEPHONE 01324623283

PROJECT SPECIFICATION
Proposed Replacement Windows

CONTRACT No 26661401 DRAWING No 002

DRAWING BY Grant Allan

SCALE As illustrated DATE 12/02/16

REVISIONS

THIS DRAWING IS FOR ILLUSTRATION PURPOSES ONLY

SIGNED:.....DATE:.....

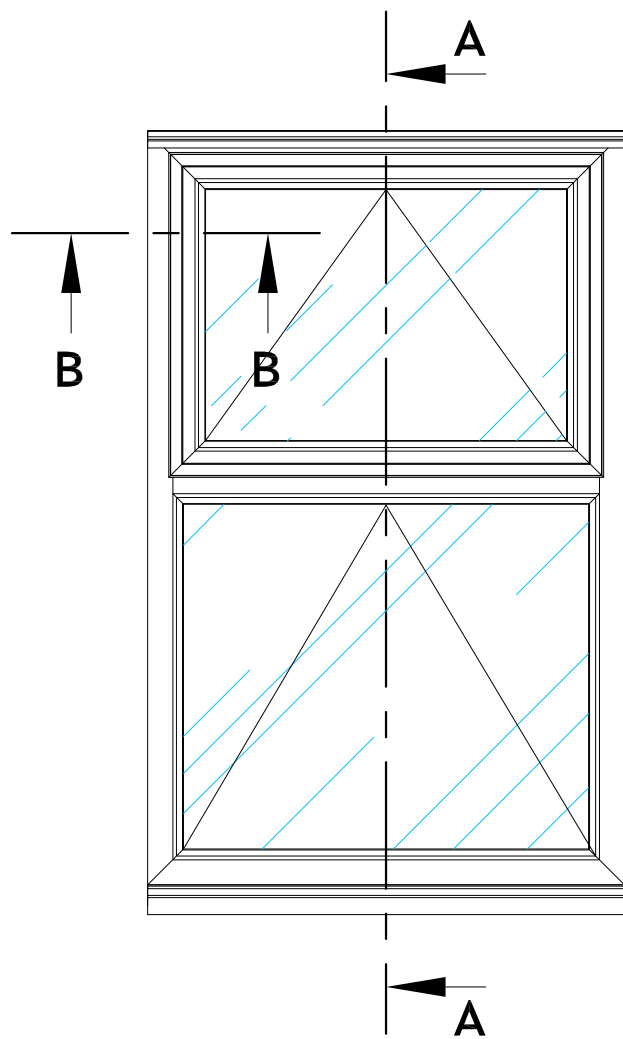

Casement Elevation
Scale 1:10

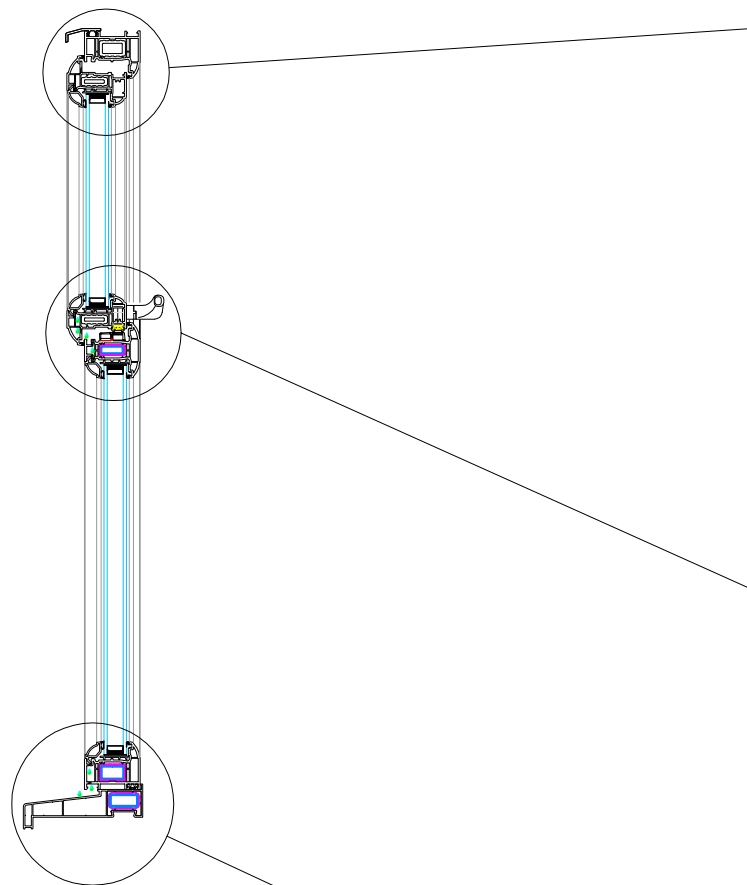

Casement Section (A-A)
Scale 1:10

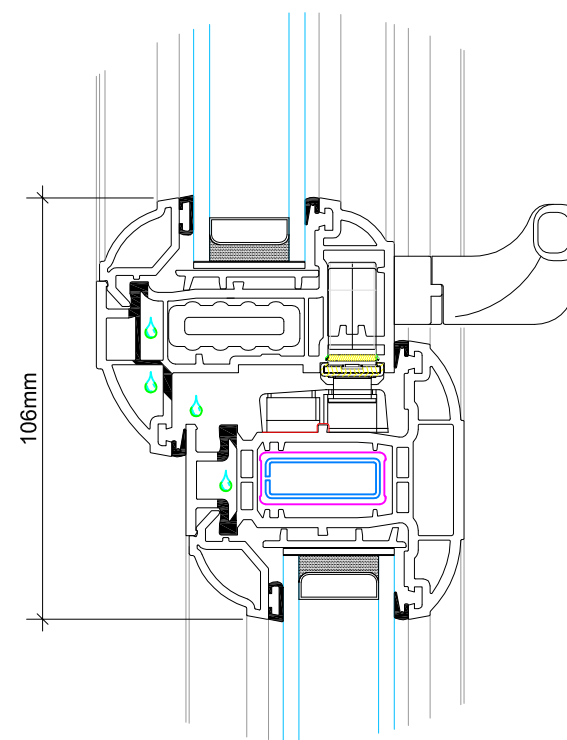
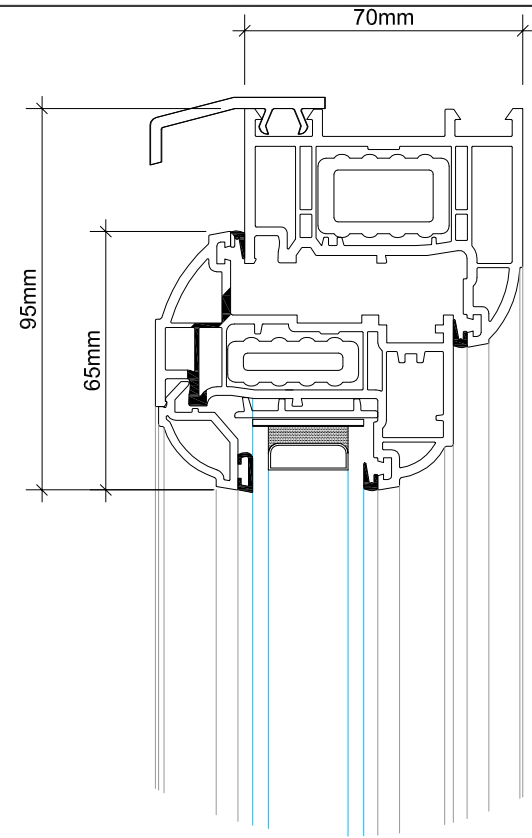

Window Details
Scale 1:2

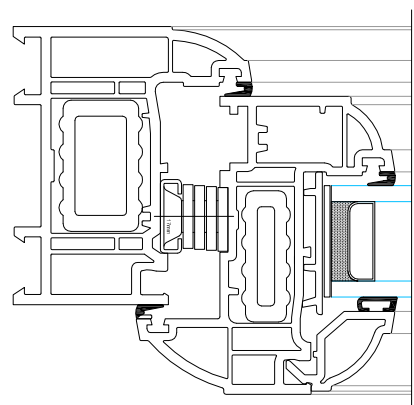

Hinge Detail (B-B)
Scale 1:2

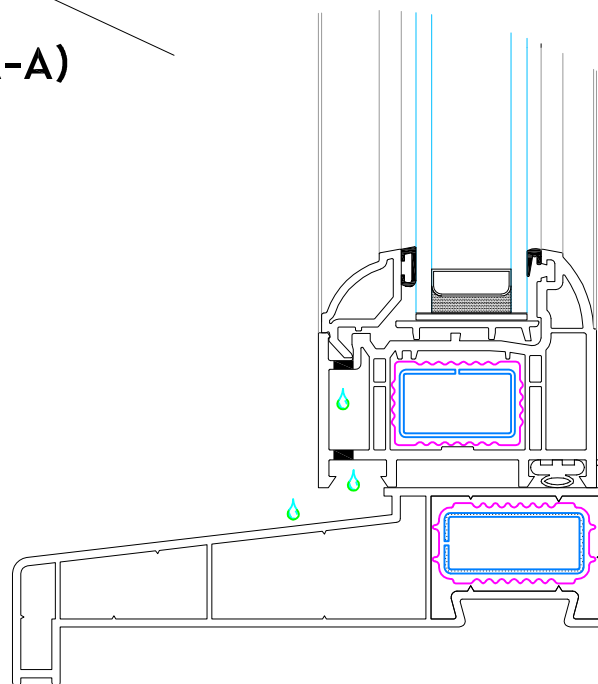

Lorimer PVCu Casement