

Neighbourhood and Place

- Pedestrian Market Research Services (PMRS) data showed that weekly town centre footfall in Haddington town centre fell by 33.4% in 2020, higher than the 22.2% across all East Lothian's main towns.

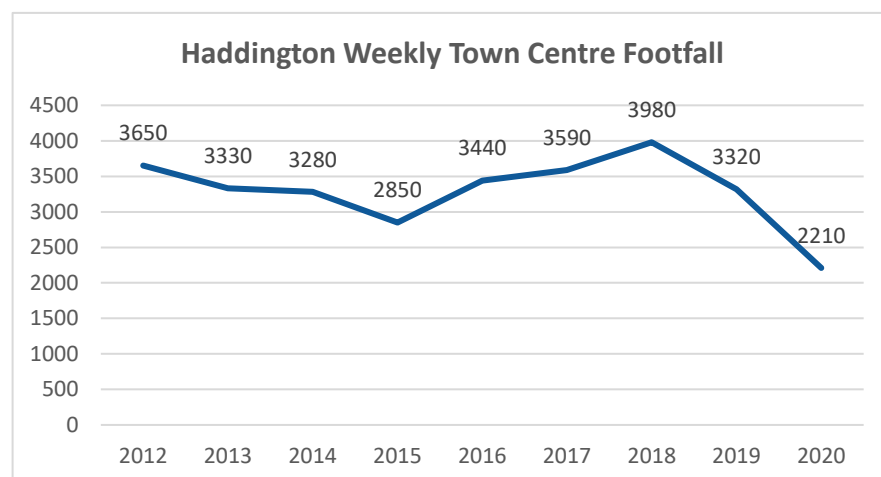

The 2019 East Lothian Residents survey reported that in the H & L ward (post 2016 boundary):-

- 99% of respondents in the ward considered their neighbourhood to be a very/fairly good place to live.
- 15% of this ward felt that their neighbourhood had improved over the last 3 years, 72% felt it had stayed the same, and 8% thought it had got worse
- 64% of respondents in this ward felt that the council did the best it can with the money available, lower than the East Lothian average of 72%.
- Respondents in this ward were the least likely to agree that the council provides high quality services, does the best it can with the money available, addressed key issues in their neighbourhood, was good at listening to people's views, designed its services around the needs of the people who use them and was good at letting people know about the kinds of services it provides.

Travel and Transport

- 5 data zones in the H & L ward are within the 20% most deprived in terms of the SIMD2020 access domain.
- Gifford North/ Bolton/Garvald/Whiteadder Rural data zone is the most access deprived in East Lothian.
- In this ward 2,603 residents under the age of 22 will be eligible for free bus travel from 31st January 2022.

The 2019 East Lothian Residents Survey showed that in the H & L ward (post 2016 boundary):-

- When asked about the issue that most needed improving in their area, 16% of respondents opted for public transport, the highest figure of all the wards.
- 20% of respondents in this ward were dissatisfied with the bus service, the highest figure of all the wards.
- 11% of respondents felt that traffic congestion was a priority for improvement in their area, lower than the 13% across East Lothian as a whole.
- 31% of respondents felt that road and pavement repairs were a priority for improvement in their area, the highest figure of all the wards

This Snapshot is designed to give a quick statistical overview of one of the East Lothian Council ward areas and support the work of East Lothian Partnership. It is one of six ward and three area partnerships snapshots that have been produced to compliment the East Lothian Profile 2020 summary.

Haddington & Lammermuir (Area Partnership) Ward by Numbers – Snapshot 2022

The Haddington & Lammermuir (H & L) Area Partnership ward is geographically the largest of the East Lothian Council multi-member wards and lies in the centre of the county. Reference has been made to the new H & L ward, which as of 2016 incorporates the villages of Pencaitland and Ormiston.

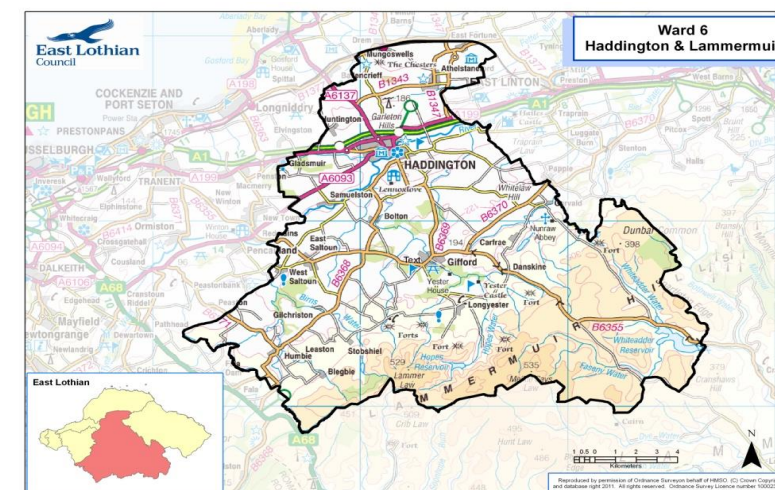

Population

- The 2020 mid-year population estimate for the H & L ward is 14,601 (13.5% of the population of East Lothian).
- The 2018 based population projections show a 6.6% overall increase to 19,472 in 2028 in the H & L ward (post 2016 boundary), higher than the 7.2% for East Lothian.
- Like the rest of East Lothian, there are proportionally more in people in the 0 to 15 and 65 & over living in the ward.

National Records of Scotland 2019 Population Estimates	H & L ward	East Lothian	Scotland
% of the population (0-15)	18.6%	18.4%	16.9%
% of the population that are 16-64	60.0%	61.3%	64.0%
% of the population that are 65 or over	21.4%	20.3%	19.1%

- Education Service figures which take into account local policy such as housing developments, show a 31.3% increase (2020 to 2028) for P1 to S6 pupils for the H&L school cluster.

Housing

- In 2020, 78.1% of the population of the H & L ward were classed as living in accessible small towns, and 21.9% in accessible rural compared with 15.4% and 22.9% respectively for East Lothian.
- 1 of the 16 data zones in the H & L ward is within the 20% most deprived in terms of the SIMD2020 housing domain in East Lothian. 2 are in the 20% least deprived in East Lothian.
- In 2019, there were 6,588 dwellings in this ward, which accounts for 13.5% of dwellings across East Lothian.
- In 2019, 97.2% of this ward's dwellings were occupied, compared to 97.1% across East Lothian.
- In 2020 the median prices of houses sold ranged between £122,500 and £415,000 across the H & L data zones. Of the 16 data zones in the H & L ward, 6 had a median house sale price above the £238,000 for East Lothian, 8 were below and 2 were unknown.

Deprivation in the ward

The Scottish Index of Multiple Deprivation (SIMD) 2020 identifies concentrations of deprivation in East Lothian in Fa'side, Preston Seton Gosford, and Musselburgh East.

- None of the 16 data zones in the H & L ward are within the 20% most deprived across Scotland.
- 2 data zones are amongst the 20% most deprived in East Lothian.
- 2 data zones are in the 20% least deprived in East Lothian and Scotland.
- The most deprived data zone in the H & L ward (Riverside Dr / Hardgate / Market St) is ranked 18th out of the 132 data zones in East Lothian.

Income and Employment

There is considerable variation in economic activity, unemployment and the financial position of households between and within East Lothian's wards.

- The SIMD2020 showed that 9.0% of the population of the H & L ward are classed as income deprived – lower than for East Lothian (10.2%) or Scotland (12.1%). The proportion of the H & L ward that is considered to be income deprived varies across data zones - ranging from 1% to 20%.
- In Oct 2021, 1401 residents in the H& L ward (post 2016 boundary) claimed universal credit 63.5% higher than the pre covid figure in Feb 2020, and higher than 55.1% increase across East Lothian.
- 338 UC claimants in the ward were seeking work in Oct 2021, 36.8% higher than in Feb 2020, compared to a 35.6% increase across East Lothian as a whole.
- The 2019 Residents Survey showed that 48% of respondents in the H&L ward (post 2016 boundary) were "Managing very/quite well" financially, lower than the 54% across East Lothian. 11% of residents in this ward had an annual household income of under £12,000, compared to 7% across East Lothian.
- In 2019, 14% of children in this ward (post 2016 boundary) were classed as living in relative low income families, and 11% in absolute low income families (East Lothian 16% and 13% respectively).
- 7.8% of the population of the H & L ward are classed as employment deprived – lower than the East Lothian rate (8.1%) or Scotland (9.3%). The proportion of the ward that are employment deprived ranges from 1% to 15%.

Crime and Safety

- The 2019 East Lothian Residents Survey, reported that 94% of residents in the H & L ward (post 2016 boundary) felt safe walking in their neighbourhood after dark, the same as the East Lothian average.
- 2 data zones in the H & L ward are among the 20% of data zones most affected by SIMD crime types in East Lothian. 3 data zones are in the 20% least deprived in East Lothian.
- The H & L ward which accounts for 13.5% of East Lothian's population, generated 14.0% of East Lothian's Anti Social Behaviour (ASB) calls in 2020/21.
- In the H & L ward during 2020/21, ASB calls increased by 104.1% (362 to 739) compared to 71.4% across East Lothian. A contributing factor to the increase was that calls relating to a breach of covid restrictions during lockdown were classed as ASB.

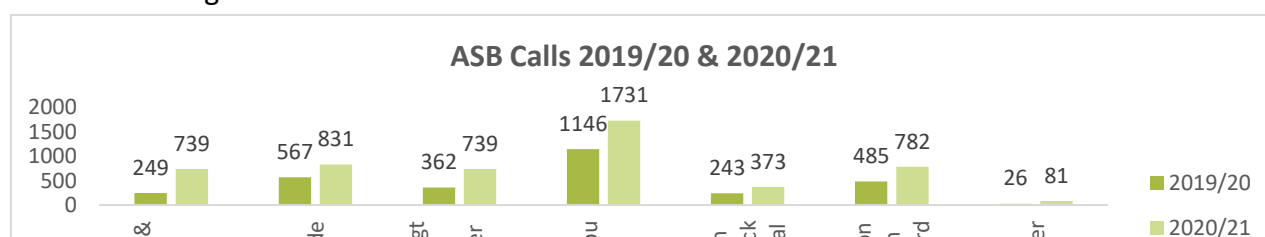

The Scottish Index of Multiple Deprivation (SIMD)

The SIMD is a tool used by the Scottish Government to identify concentrations of deprivation across Scotland in a consistent manner. It does this by dividing the country into 6,976 data zones (each averaging around 783 people).

These data zones are then ranked (with the lowest number indicating the most deprived area) against key measures of deprivation – income, education, crime, health, employment, geographic access and housing – as well as by overall deprivation.

It is important to note that the SIMD only identifies concentrations of deprivation. Therefore, not all people who are deprived live in a data zone highlighted by the SIMD, and not all people living within an identified data zone are deprived.

There are 132 data zones in East Lothian and 16 data zones in the Haddington and Lammermuir ward.

Health and Social Care

Life Expectancy (Intermediate zones)	Haddington North	Haddington South	Haddington Rural	East Lothian	Scotland
Female	83	81.6	84.3	82.7	81.1
Male	77.2	76.7	81.8	79.1	77.2

- There is a variation in life expectancy across the H & L ward's intermediates zones of 2.7 years for females and 5.1 years for males.
- 3 data zones in the H & L ward are within the 20% most deprived, and 2 data zones are within the 20% least deprived in East Lothian in terms of the SIMD 2020 Health domain.
- Haddington Rural was significantly better than the East Lothian average for alcohol hospital admissions, bowel screening uptake, babies exclusively breastfed, child dental health and healthy weight P1, emergency hospitalisations, and multiple emergency hospitalisations aged >65.
- Haddington North was significantly better than the East Lothian average for alcohol hospital admissions, bowel screening uptake and child dental health P7.
- Haddington South was significantly worse than the East Lothian average for child healthy weight P1.
- The 2019 East Lothian Residents Survey showed that 93% of the H & L ward (post 2016 boundary) took part in moderate exercise, higher than the 87% across East Lothian. However 73% of this ward took no vigorous exercise, lower than the 59% across East Lothian.

Education and Training

The SIMD Education Domain includes indicators that measure both outcomes of education deprivation, such as lack of qualifications in children and adults, and causes of education deprivation, such as absenteeism and lack of progression to further and higher education.

- 1 data zone in the H & L ward is within the 20% most deprived and 4 are in the least deprived in terms of the SIMD2020 education domain in East Lothian.
- The 2017 East Lothian Residents Survey showed that in this ward 13% of this ward's residents had a degree or higher compared to 19% across East Lothian, 'O' grades or equivalent were the highest qualification in 30% of households compared to 16% across East Lothian.
- In 2019/20 the pupil teacher ratio at Knox Academy was 11.9, lower than the 13.0 across all East Lothian secondary schools. For primary schools the pupil teacher ratio at Haddington and Athelstaneford was above the East Lothian average, whilst Humbie, Letham Mains and Saltoun were lower.
- In 2019/20, 79% of Knox Academy pupils school pupils left school with 1 or more awards at SCQF level 5 or better, lower than the 83% across East Lothian.
- 2019/20, 88% of Knox Academy school leavers were assessed as having achieved a positive destination, lower than the 92% for East Lothian as a whole.
- In 2019 East Lothian Residents Survey showed that 56% of H & L ward's (post 2016 boundary) residents were satisfied with local schools, lower than the 61% across East Lothian.

